

凡例
⊕ 火砕流計算開始点
■ 火砕流 流下範囲

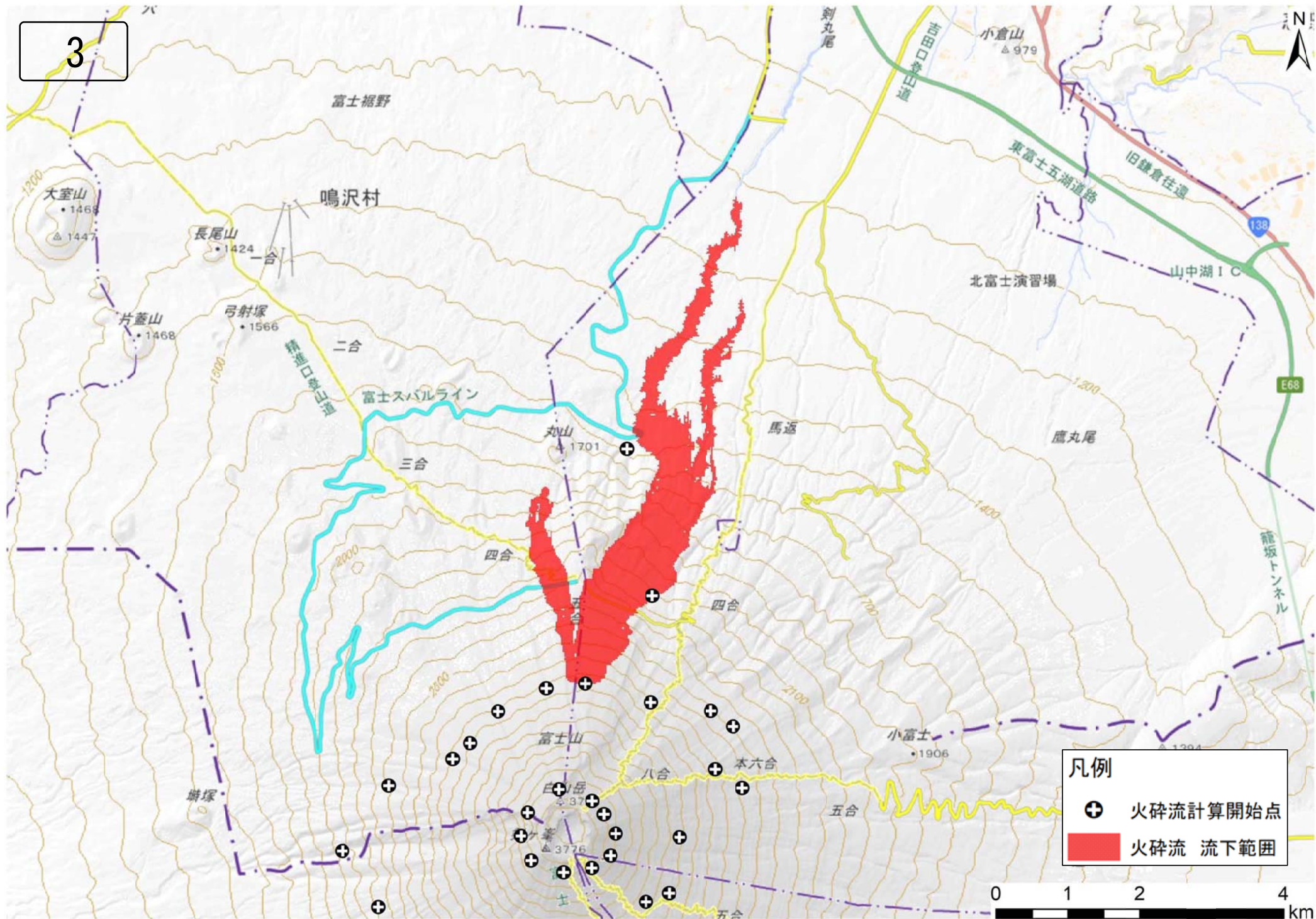

3

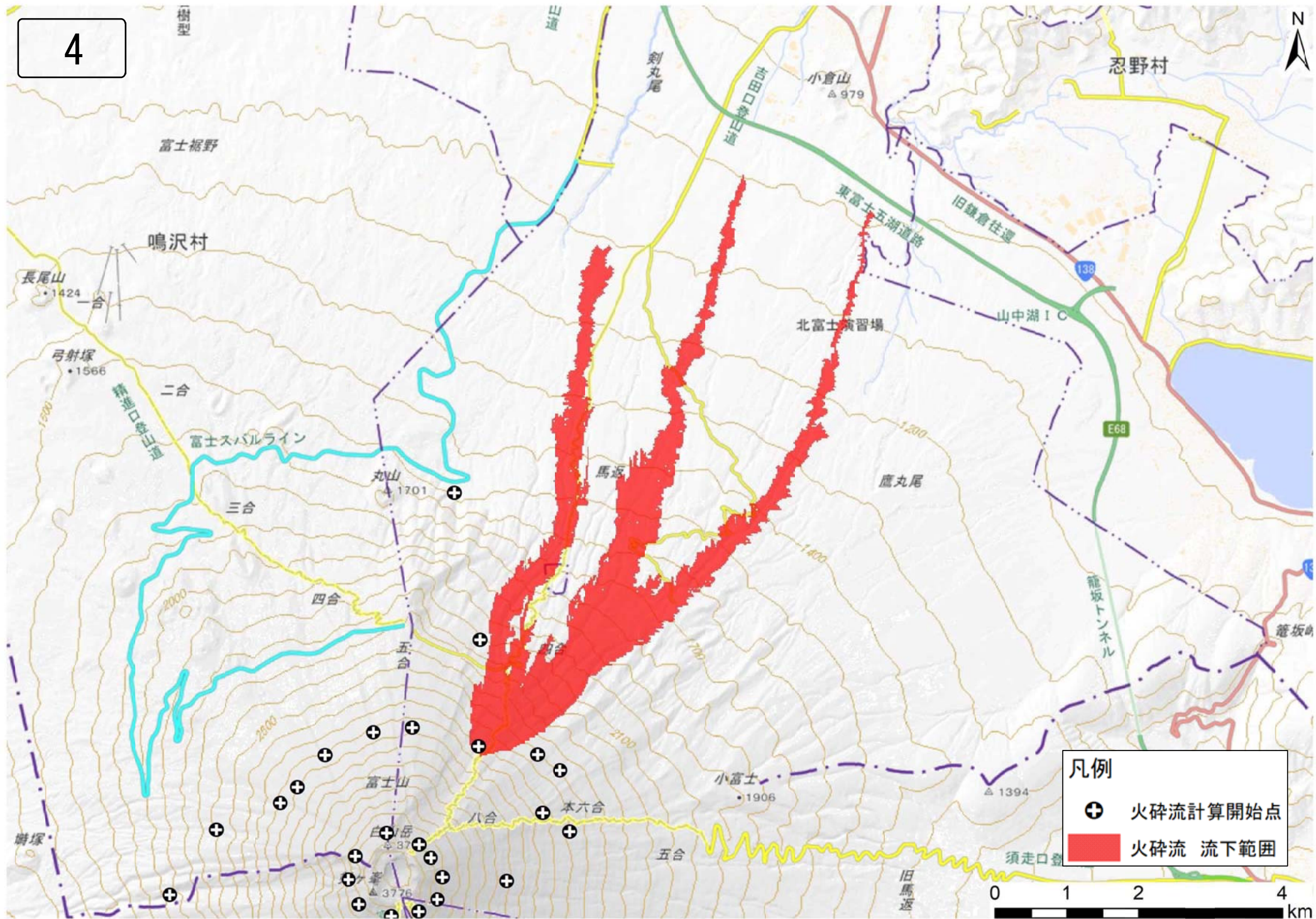



5

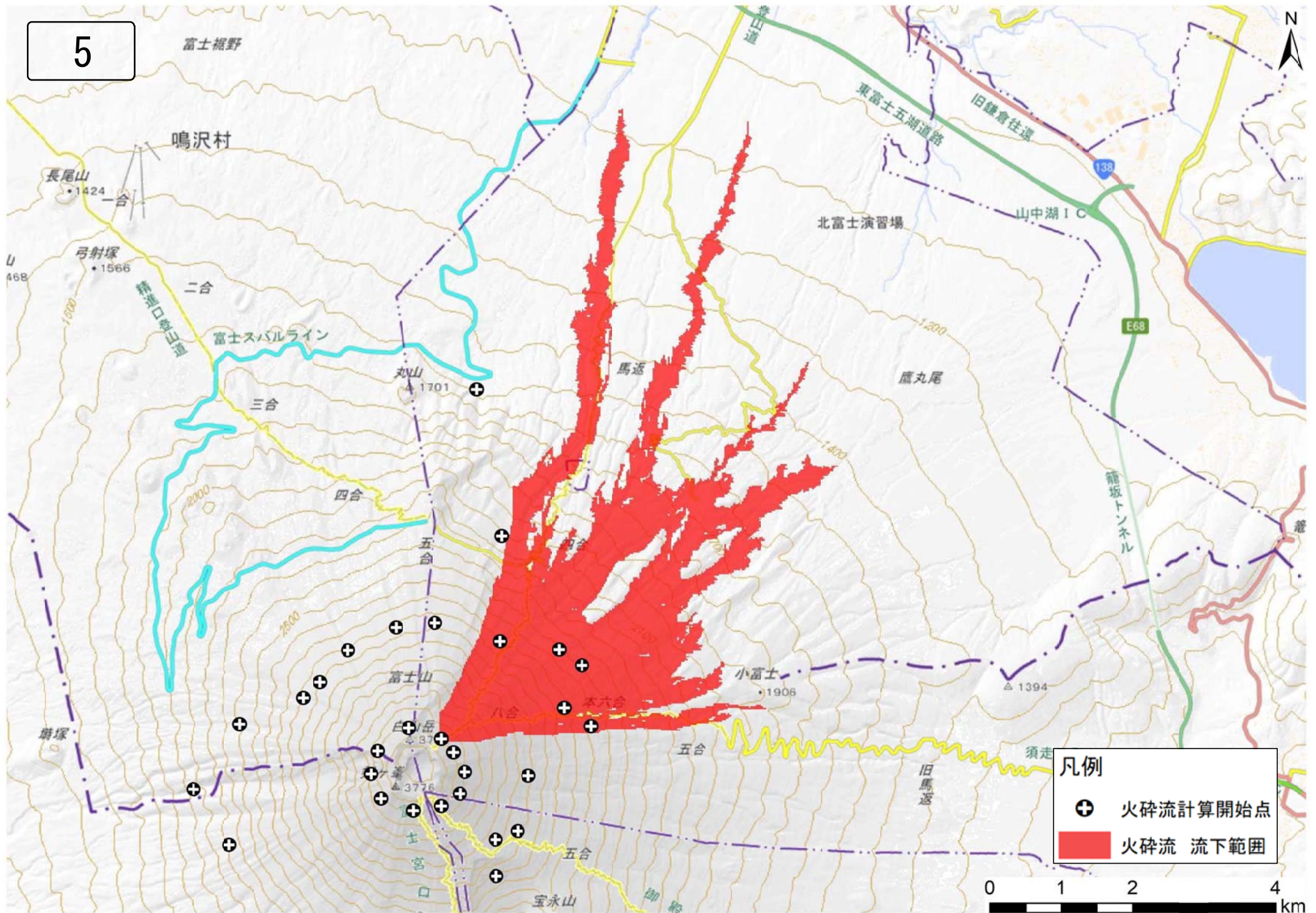

凡例
⊕ 火砕流計算開始点
■ 火砕流 流下範囲

0 1 2 4 km

6

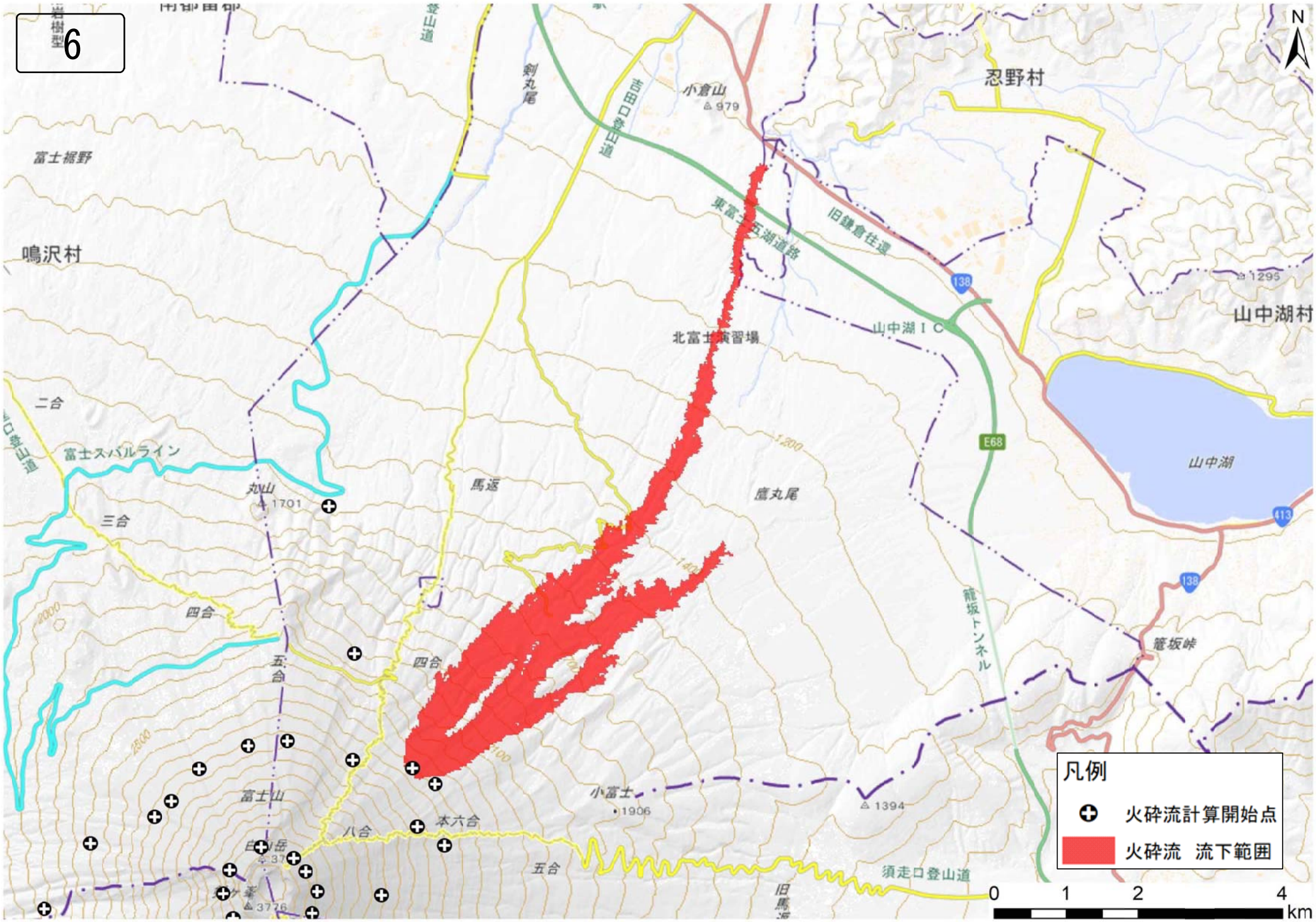

凡例
⊕ 火砕流計算開始点
■ 火砕流 流下範囲

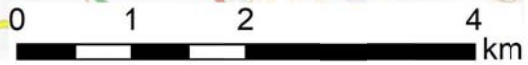

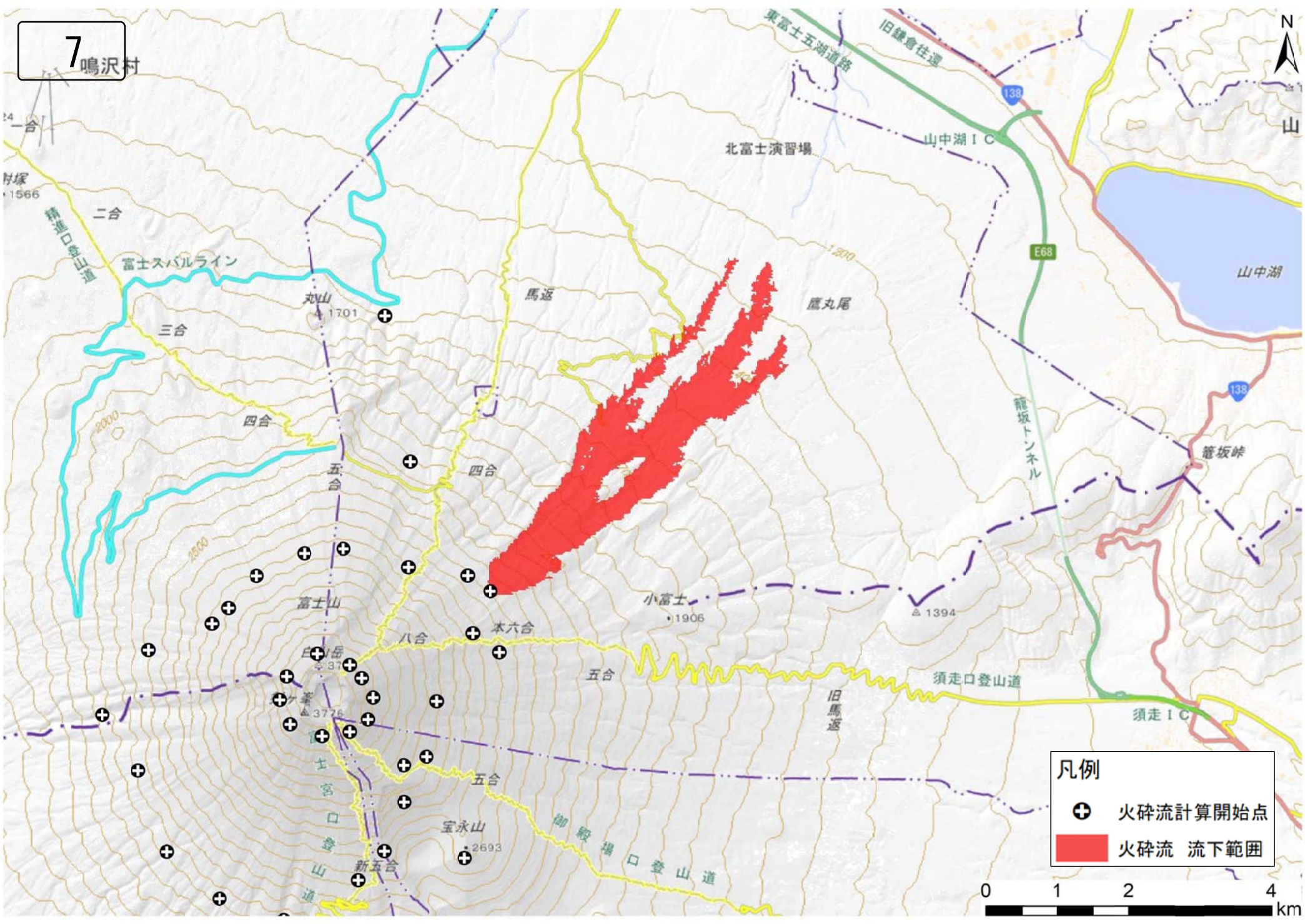

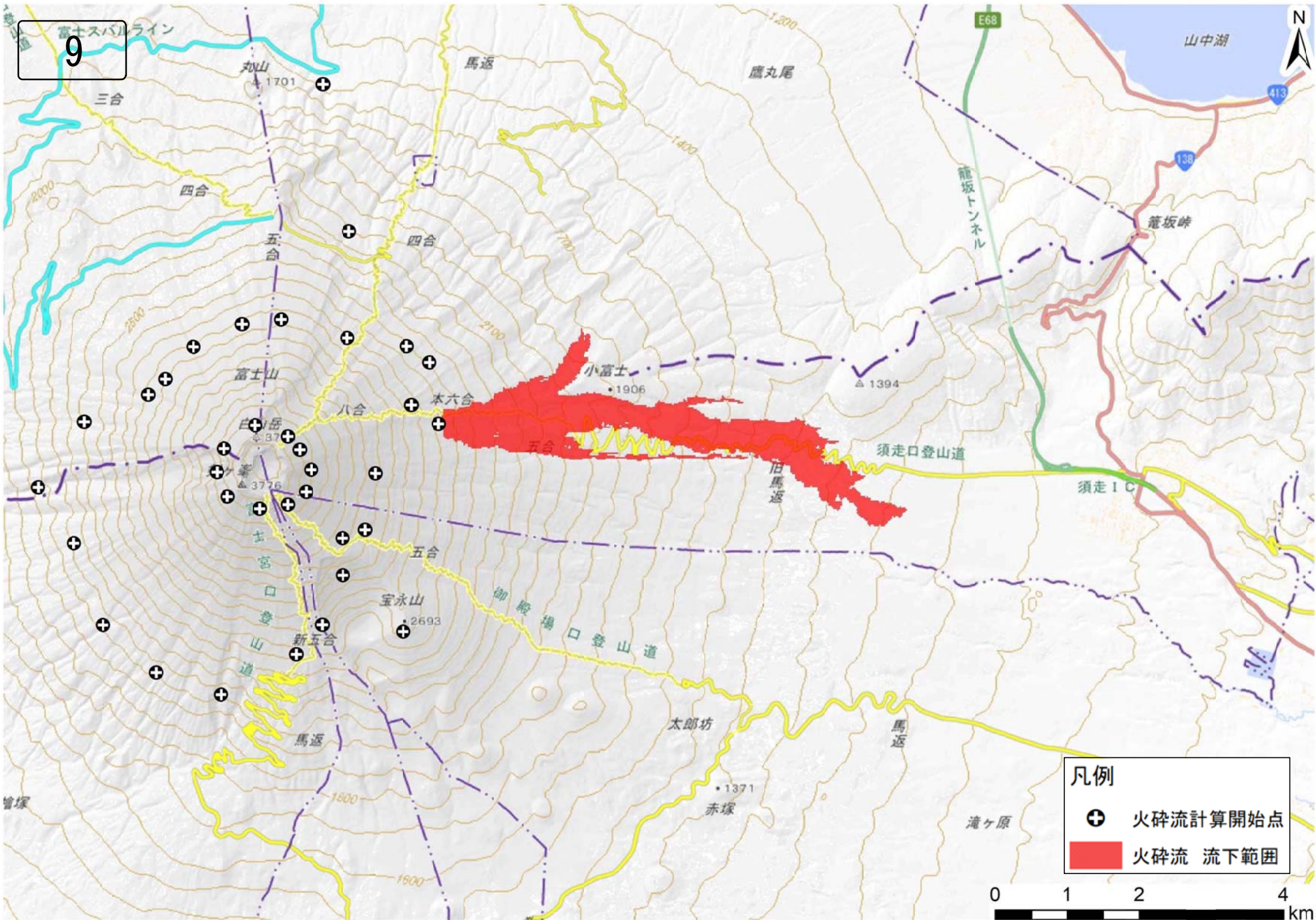

10

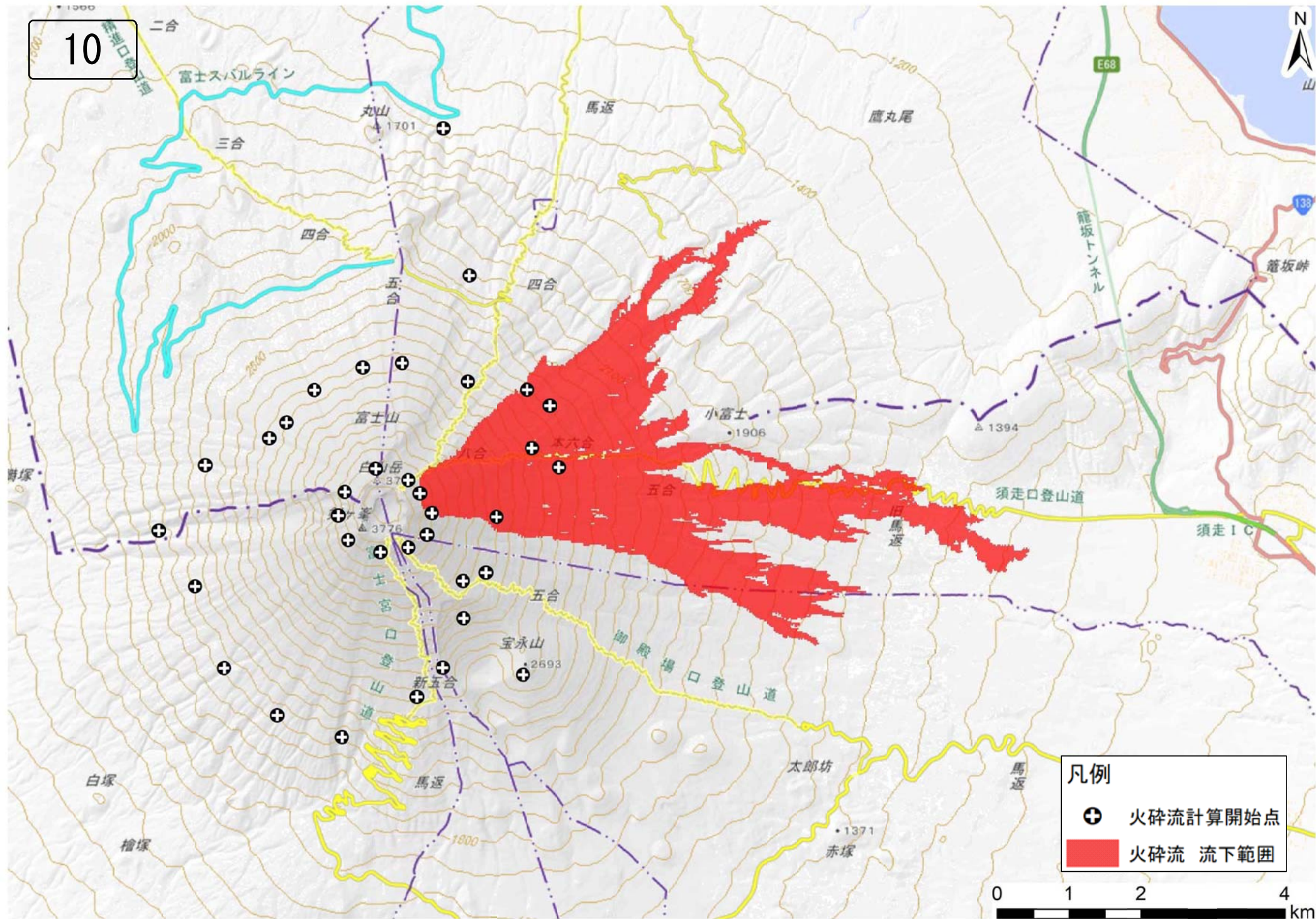

11

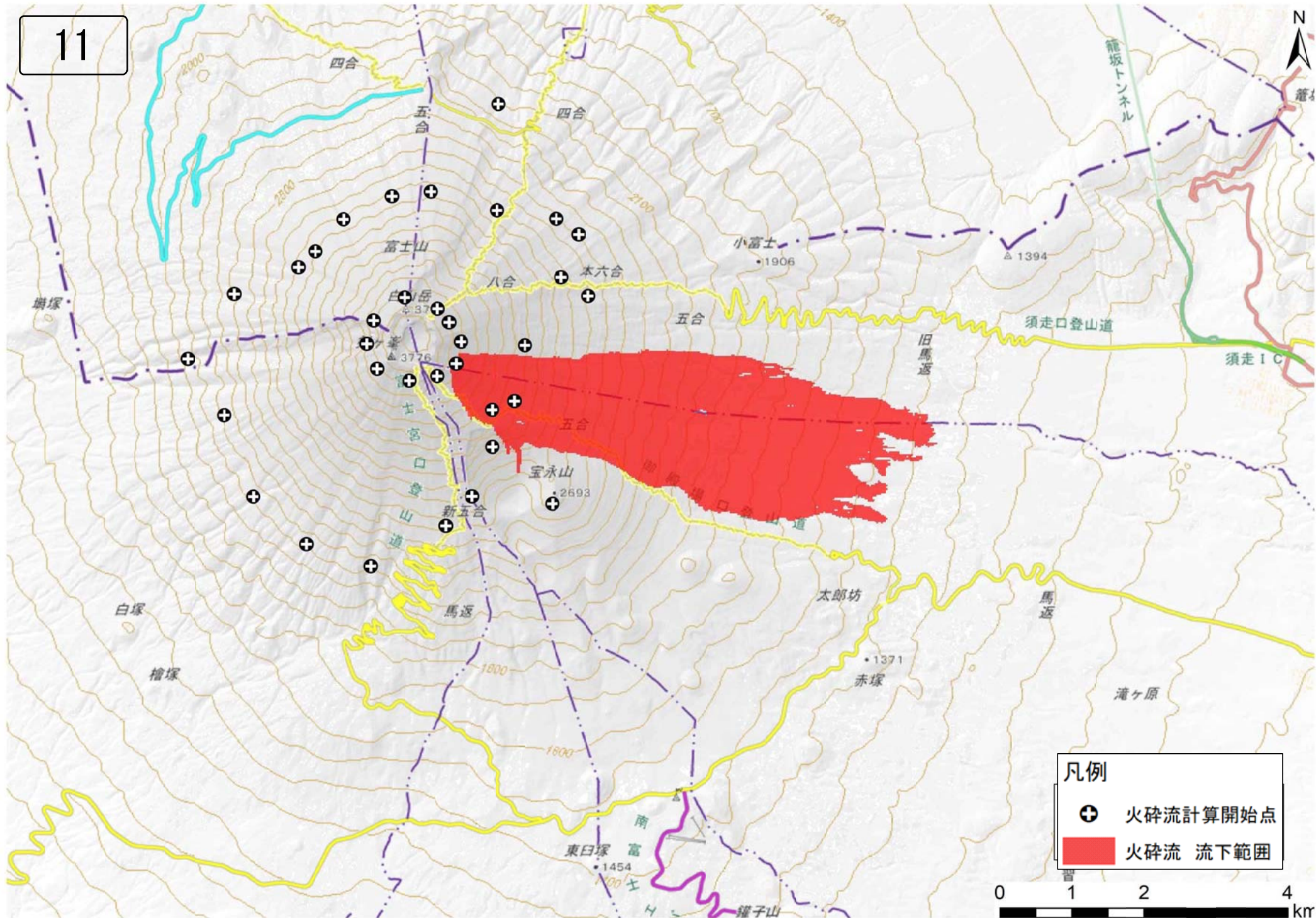

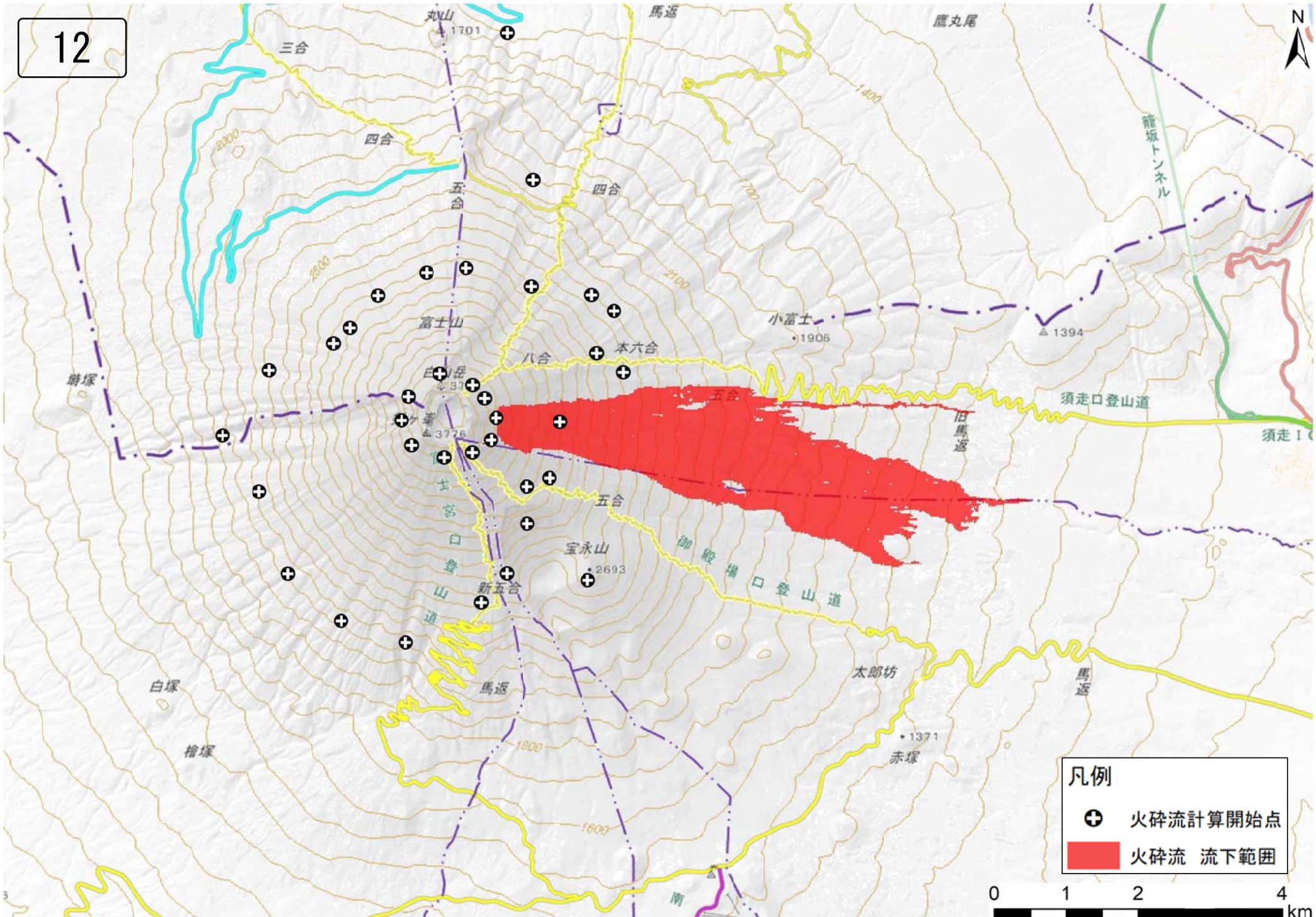

凡例

- ⊕ 火砕流計算開始点
- 火砕流 流下範囲



13

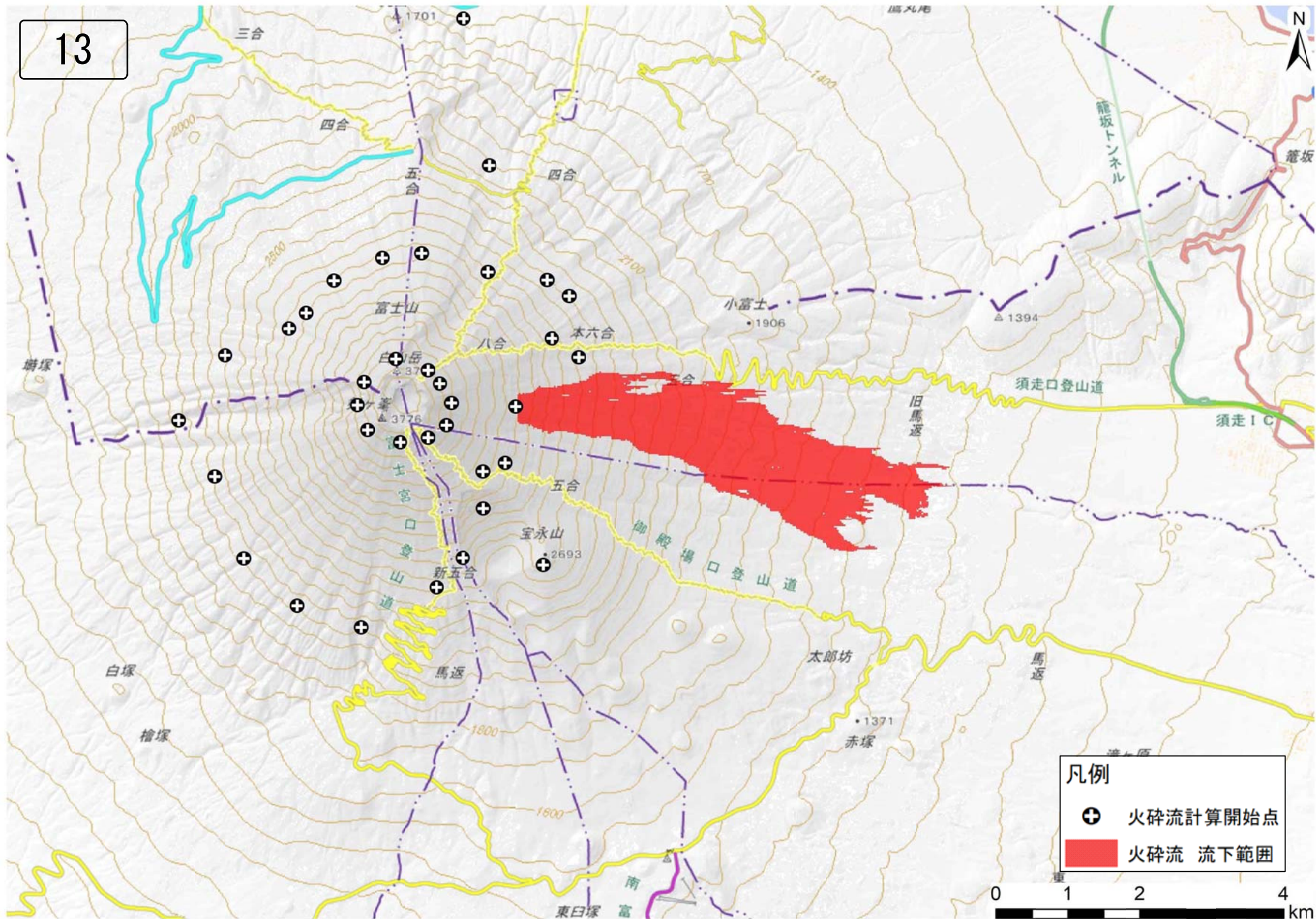

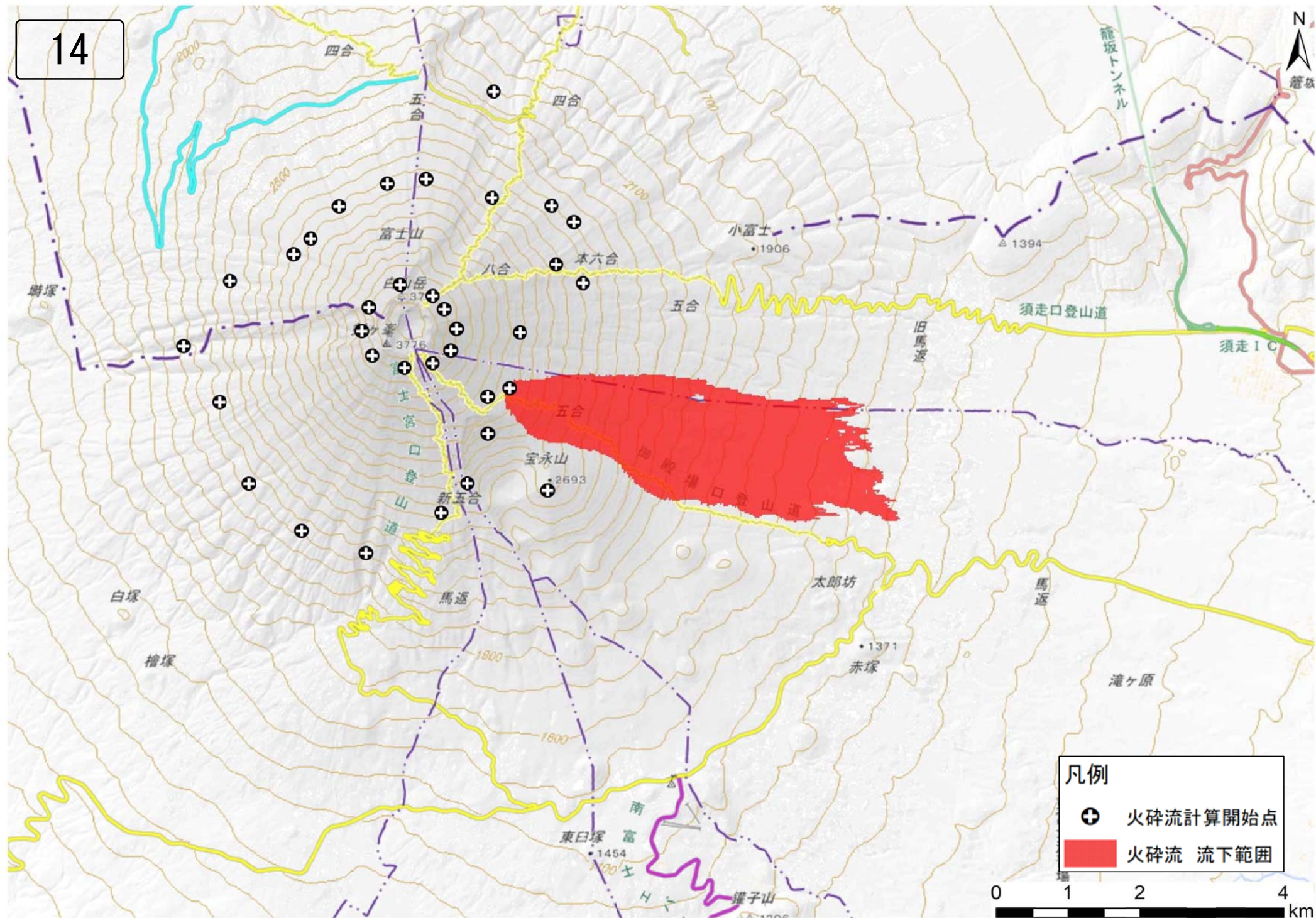

凡例

- ⊕ 火砕流計算開始点
- 火砕流 流下範囲



15

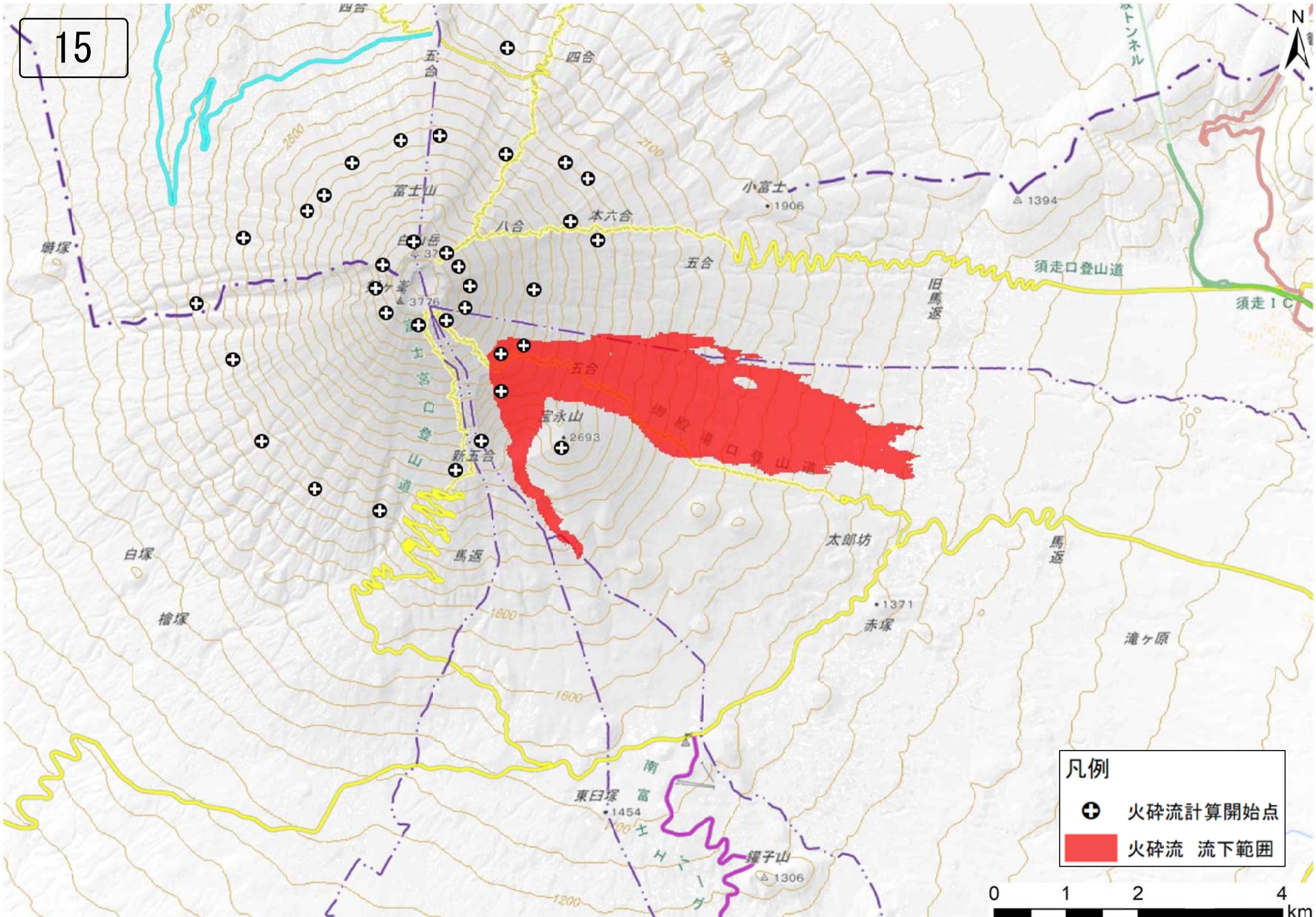

凡例
⊕ 火砕流計算開始点
■ 火砕流 流下範囲



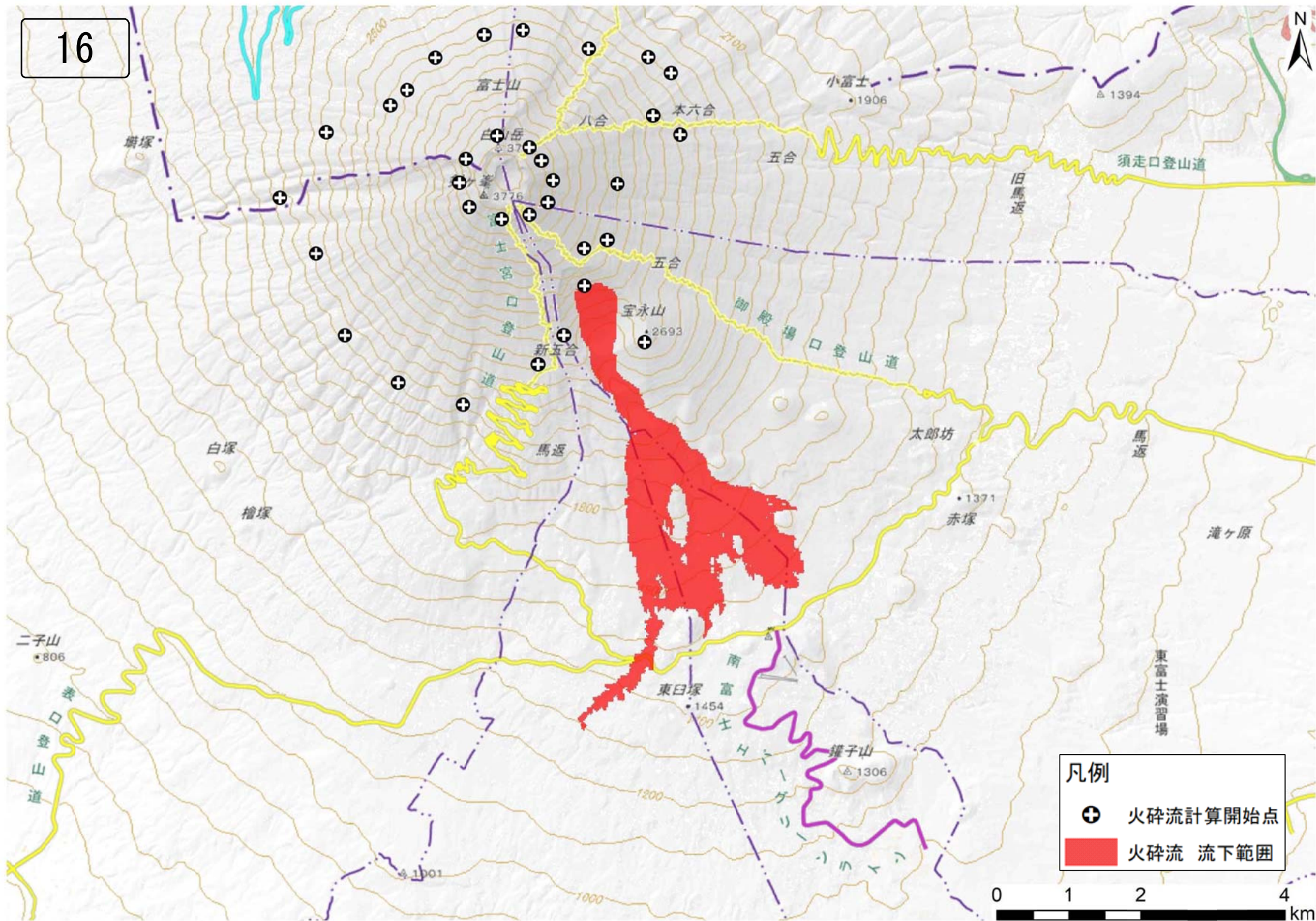

17

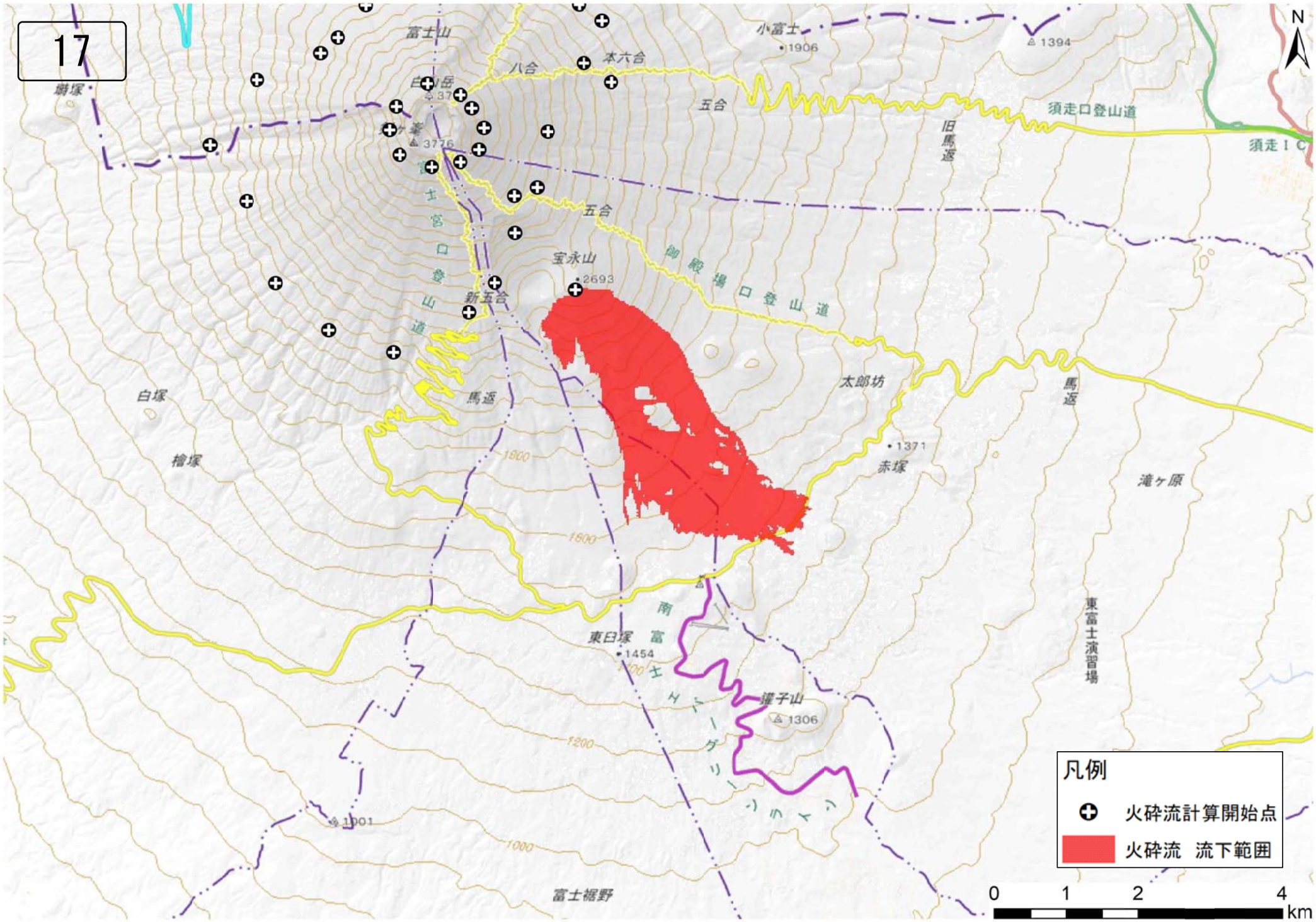

凡例
⊕ 火砕流計算開始点
■ 火砕流 流下範囲

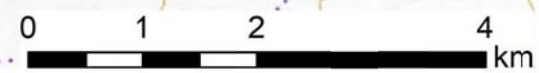

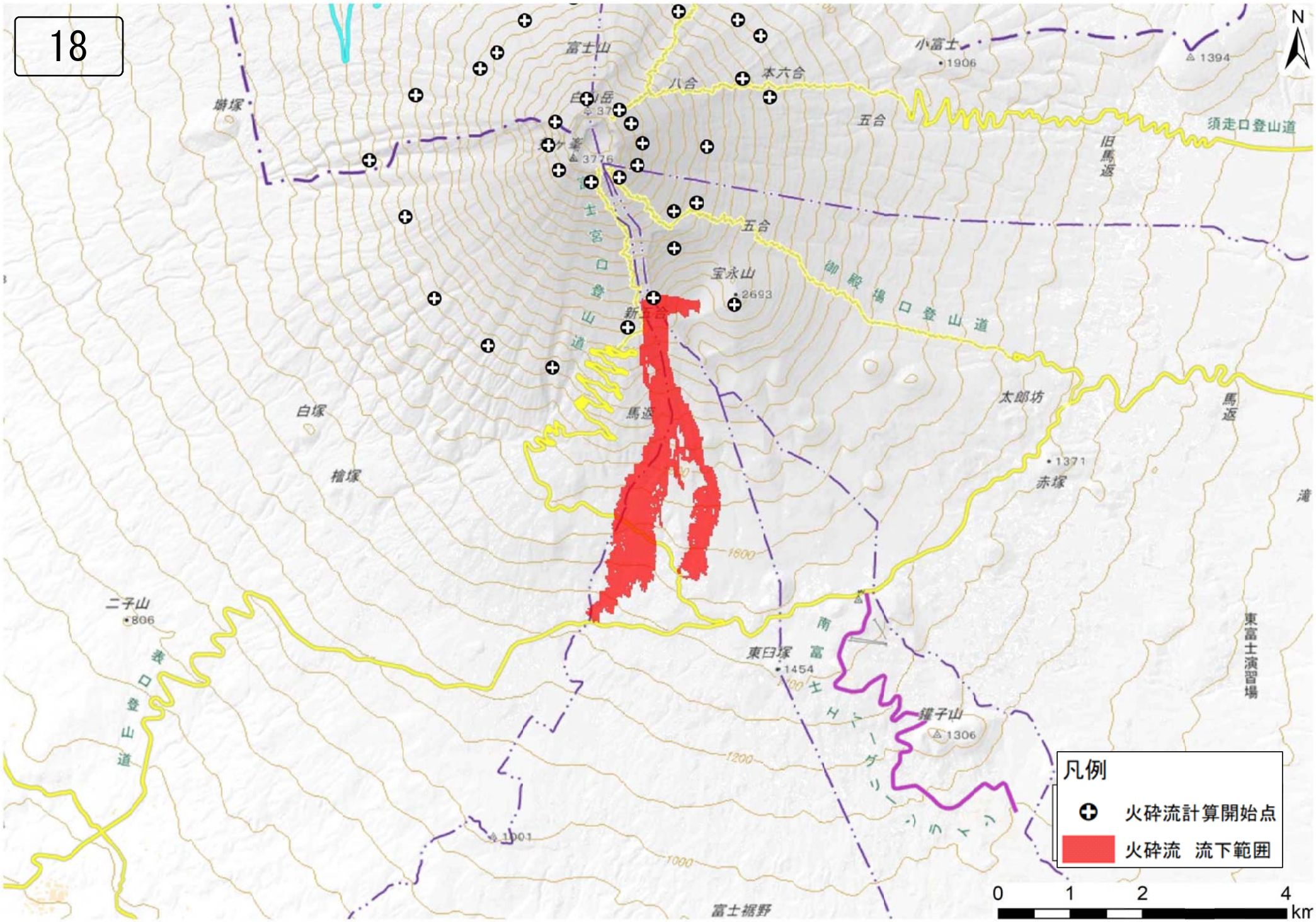

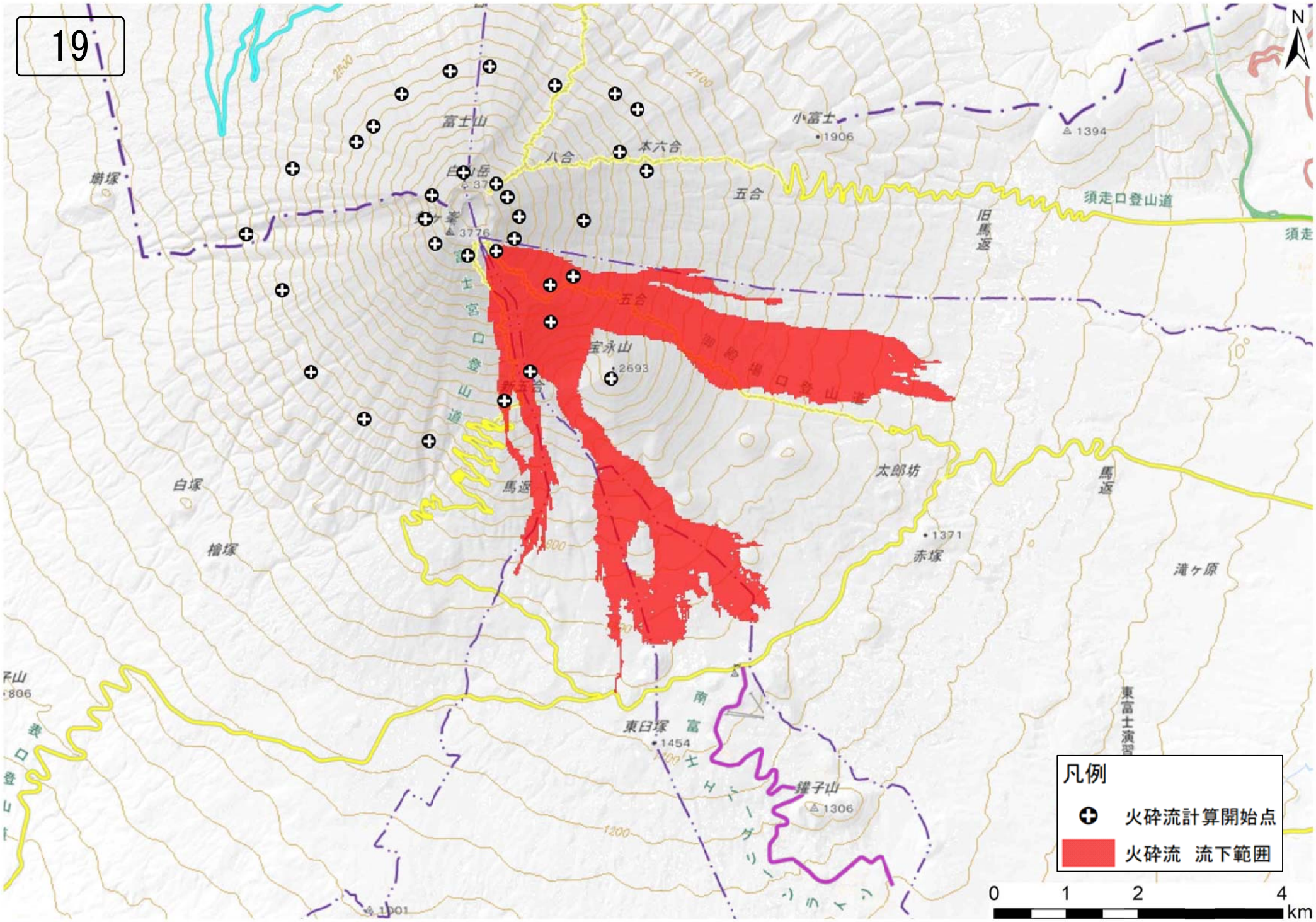

凡例
⊕ 火砕流計算開始点
■ 火砕流 流下範囲

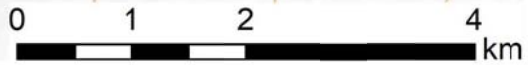

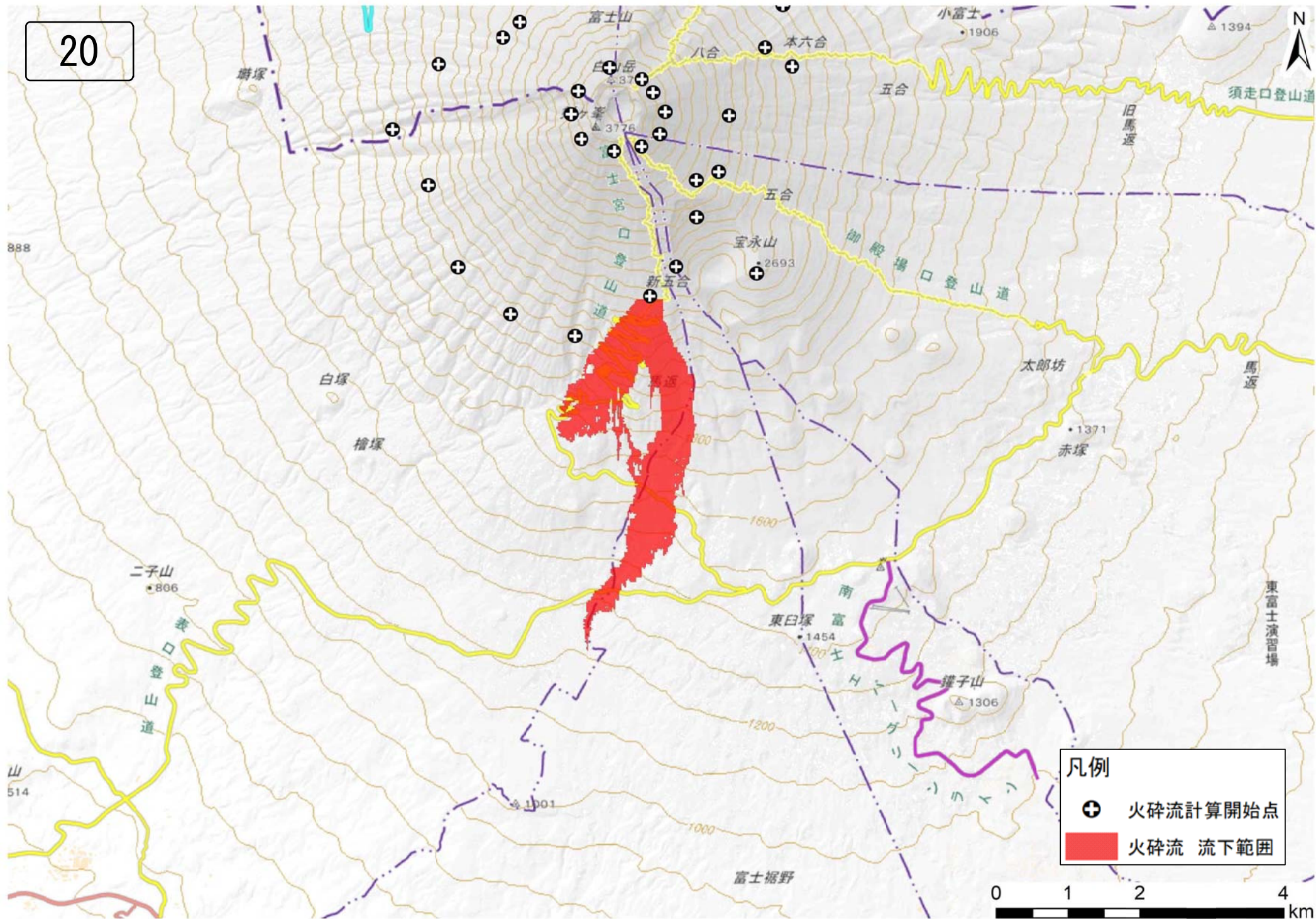

凡例
⊕ 火砕流計算開始点
■ 火砕流 流下範囲



富士宮市
21

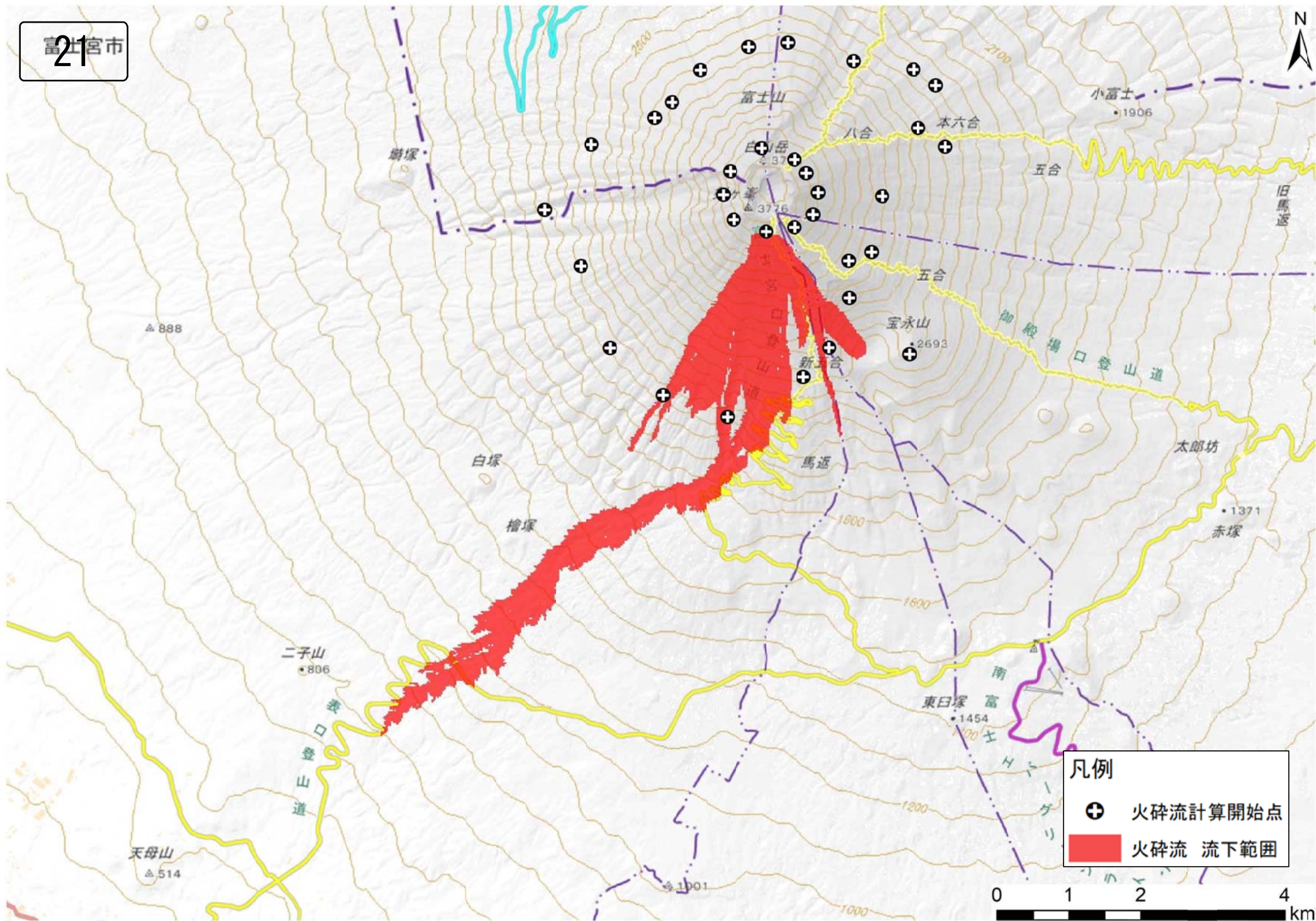

凡例
⊕ 火砕流計算開始点
■ 火砕流流下範囲

0 1 2 4 km

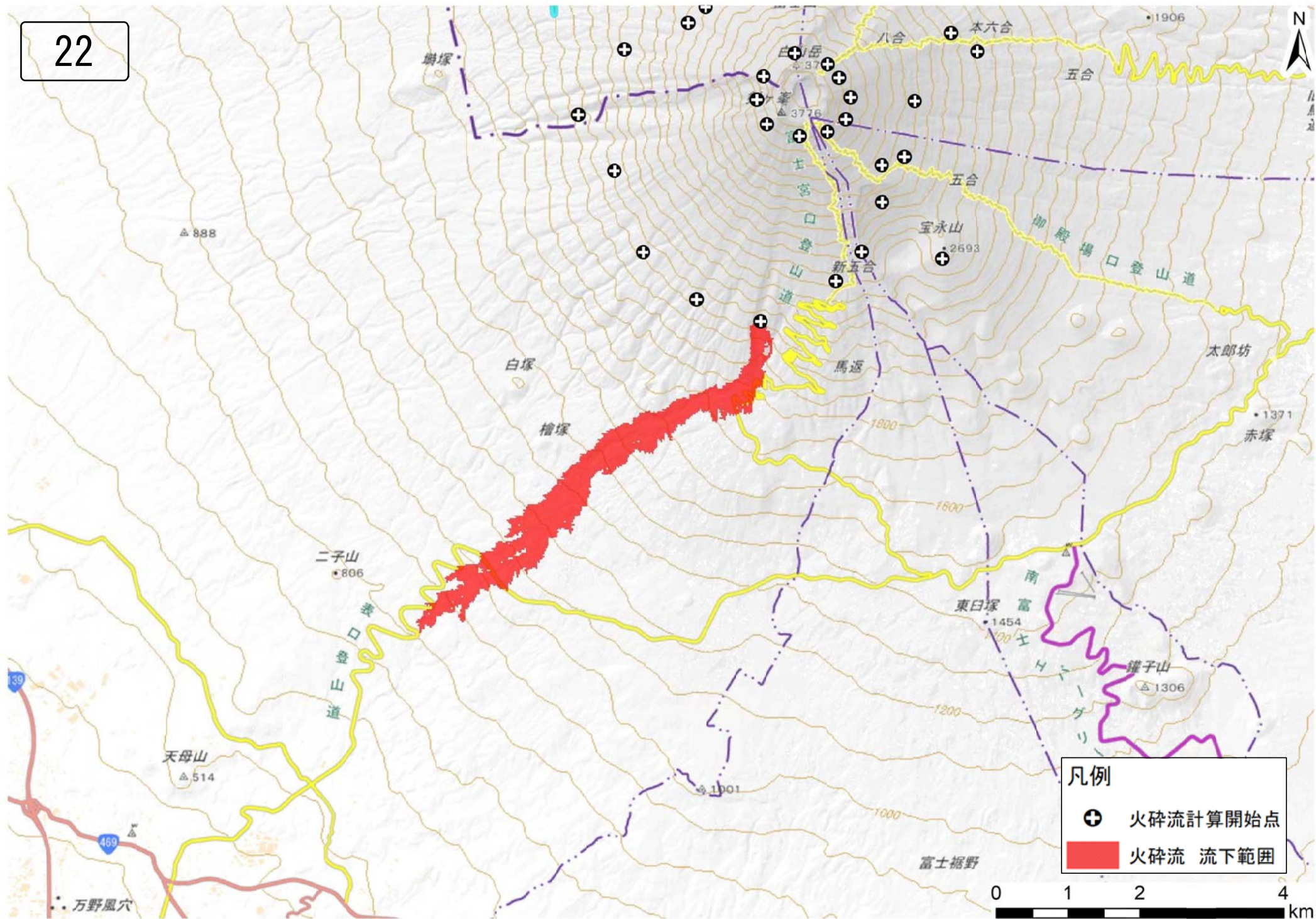

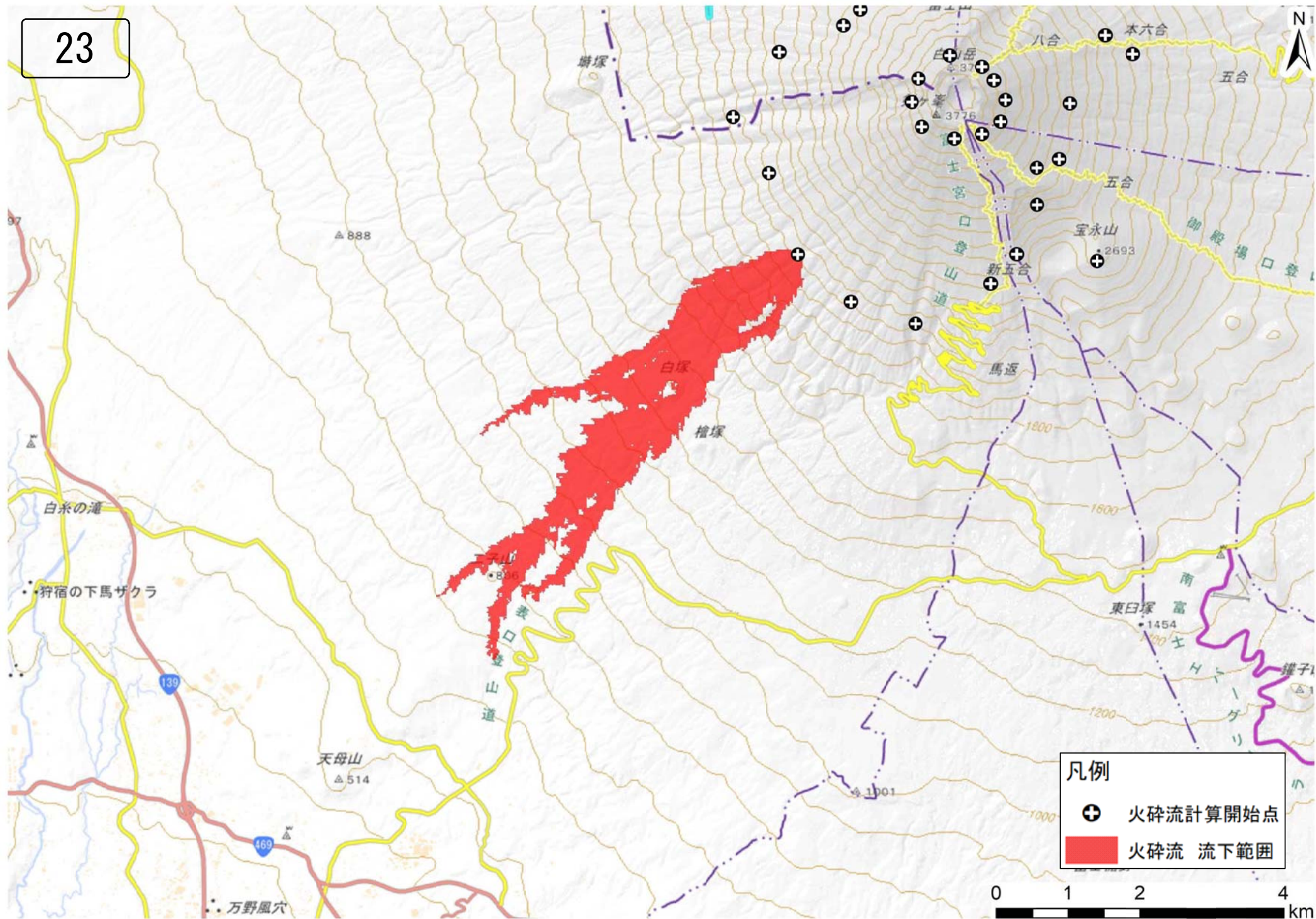

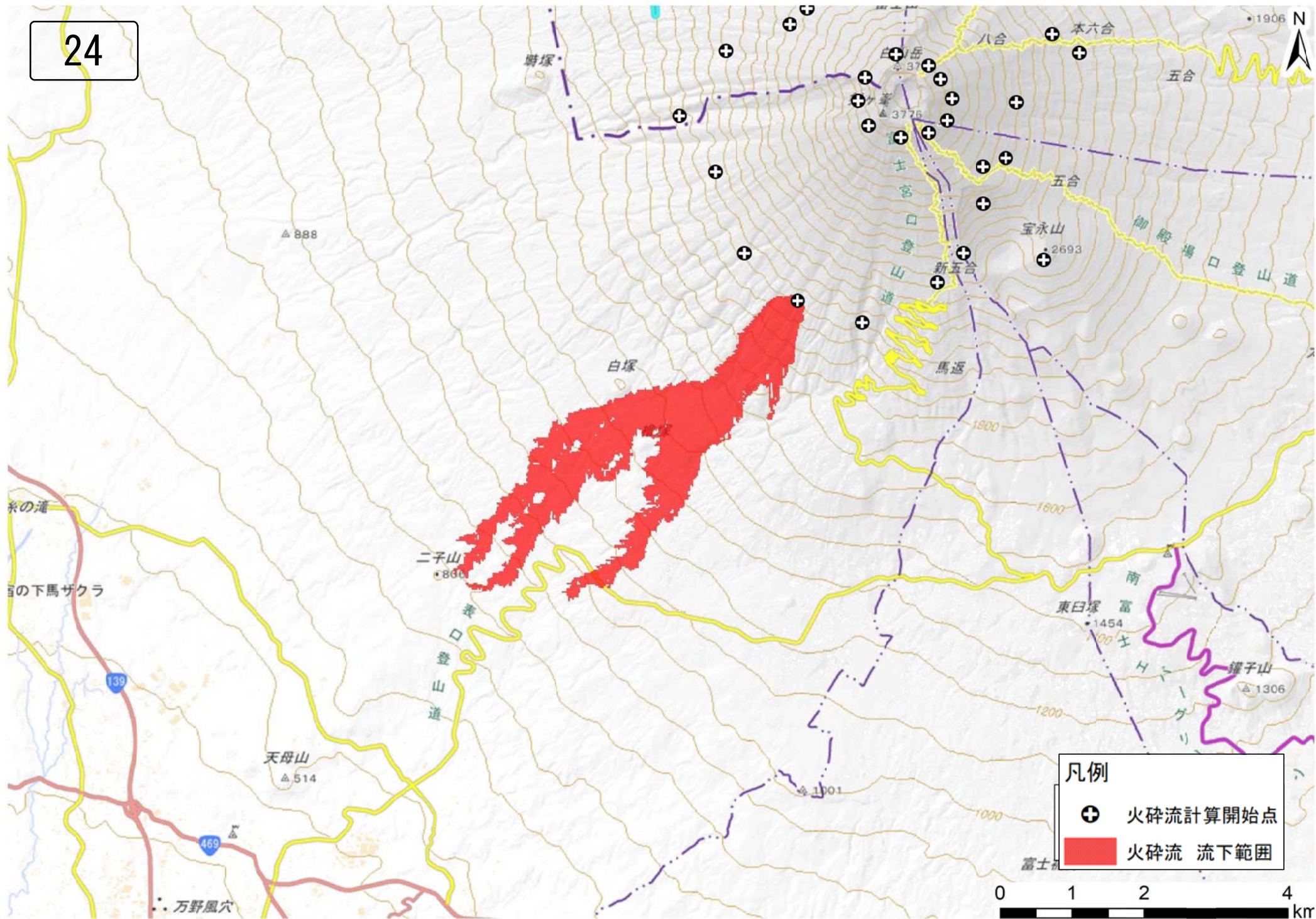

26

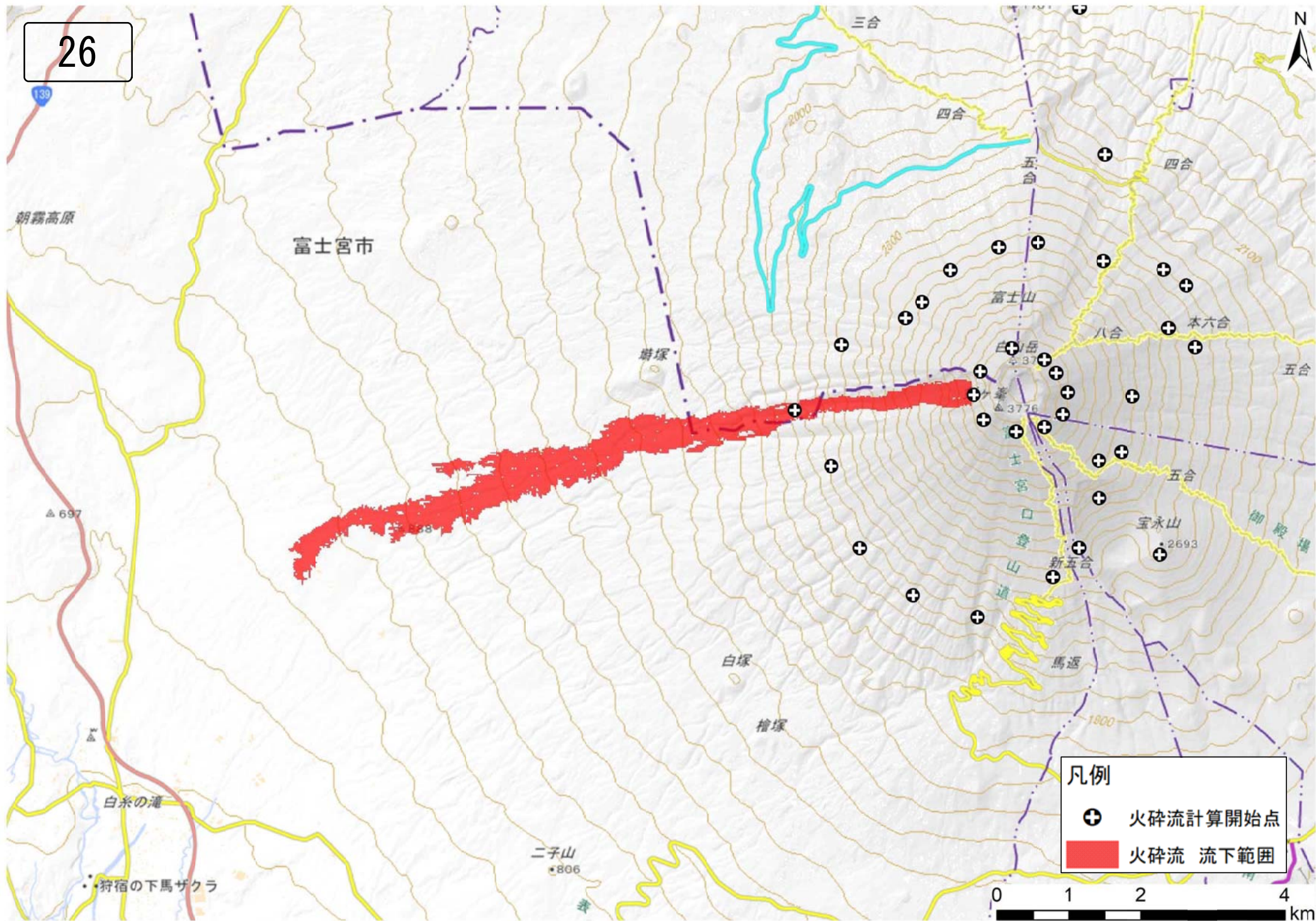

27

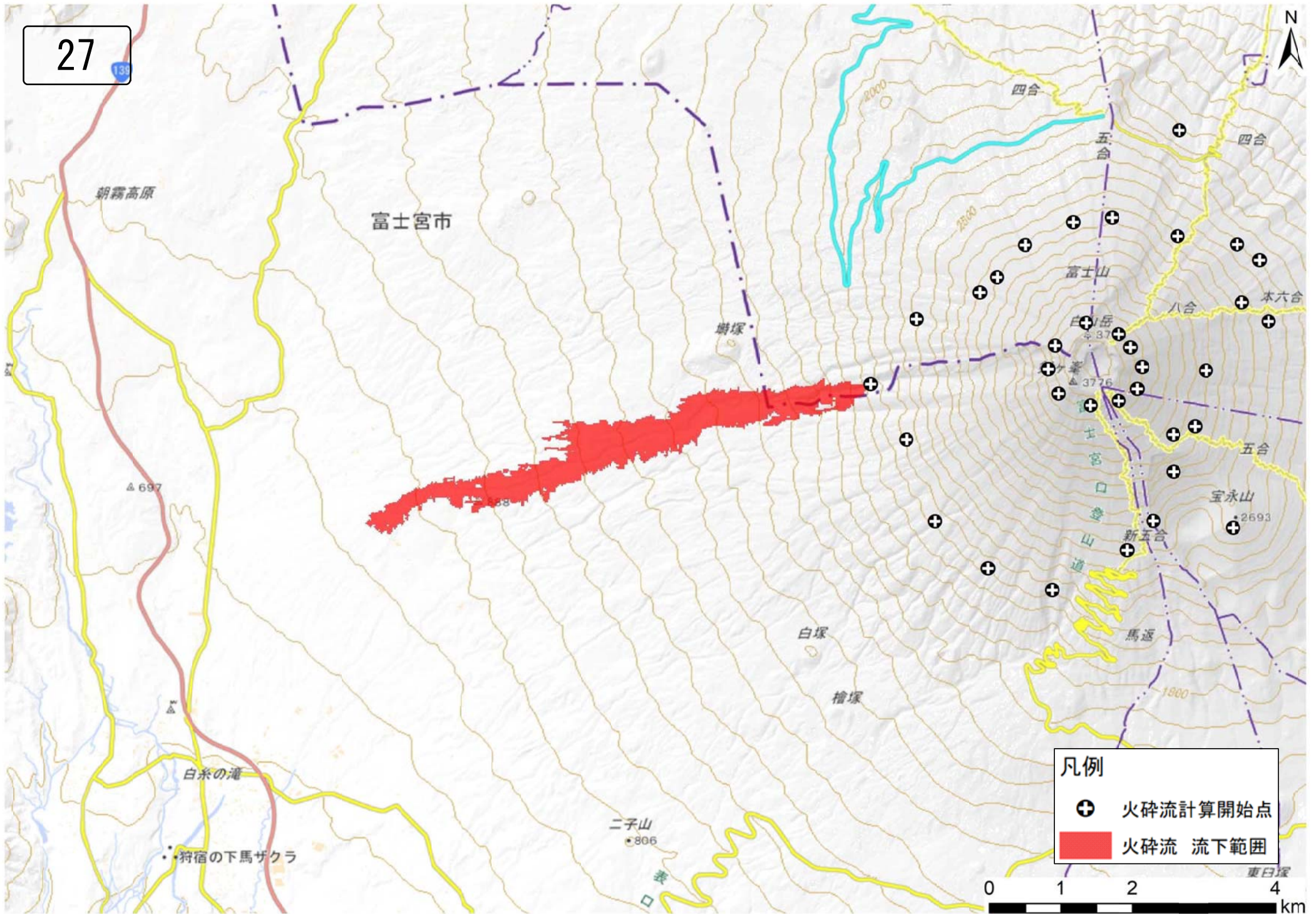

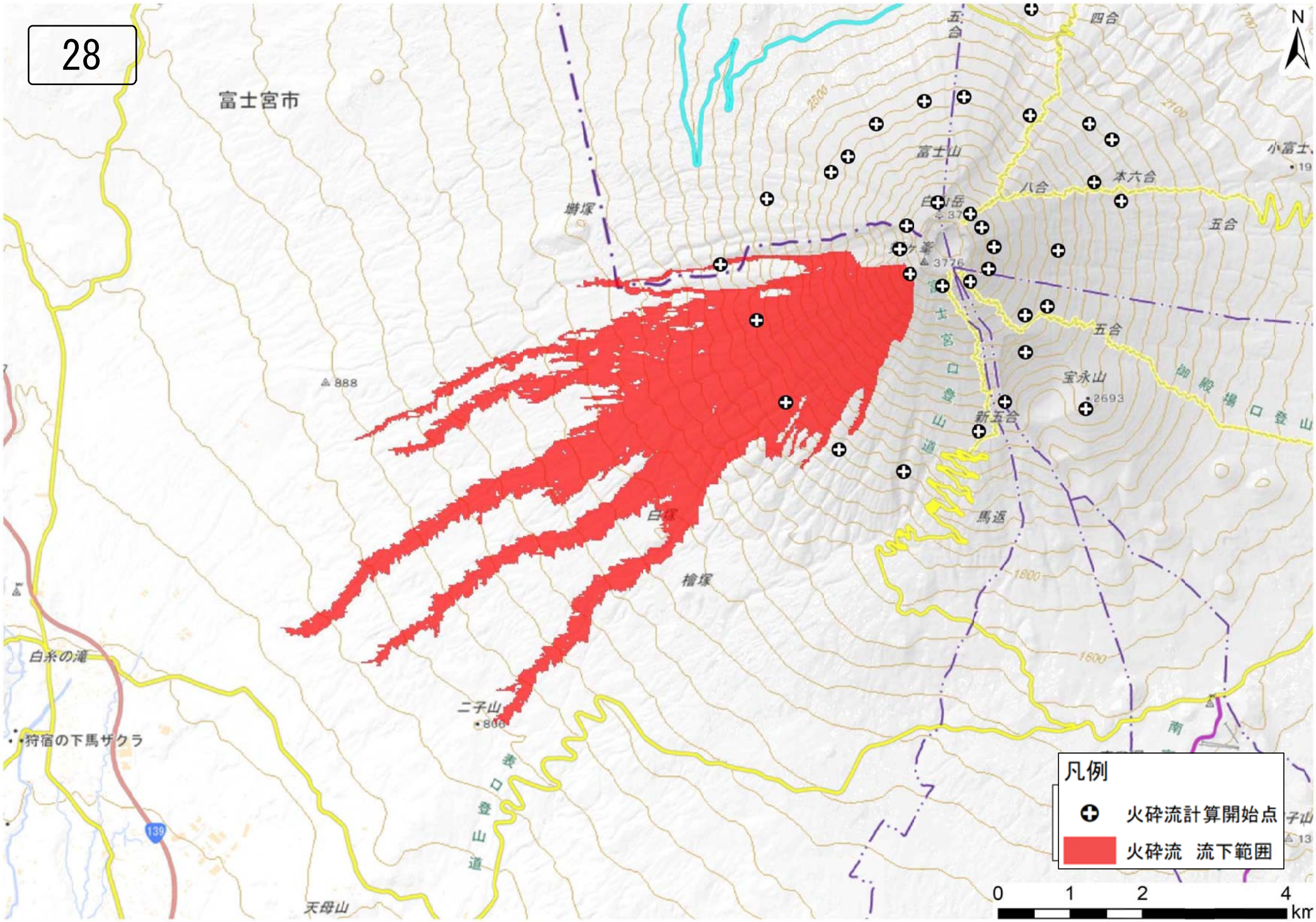

富士宮市

富士山

本六合

八合

五合

新五合

馬返

1800

1600

二子山

白岳

檜塚

御殿場口登山

白糸の滝

狩宿の下馬ザクラ

139

天母山

凡例
⊕ 火砕流計算開始点
■ 火砕流 流下範囲

0 1 2 4 km

29

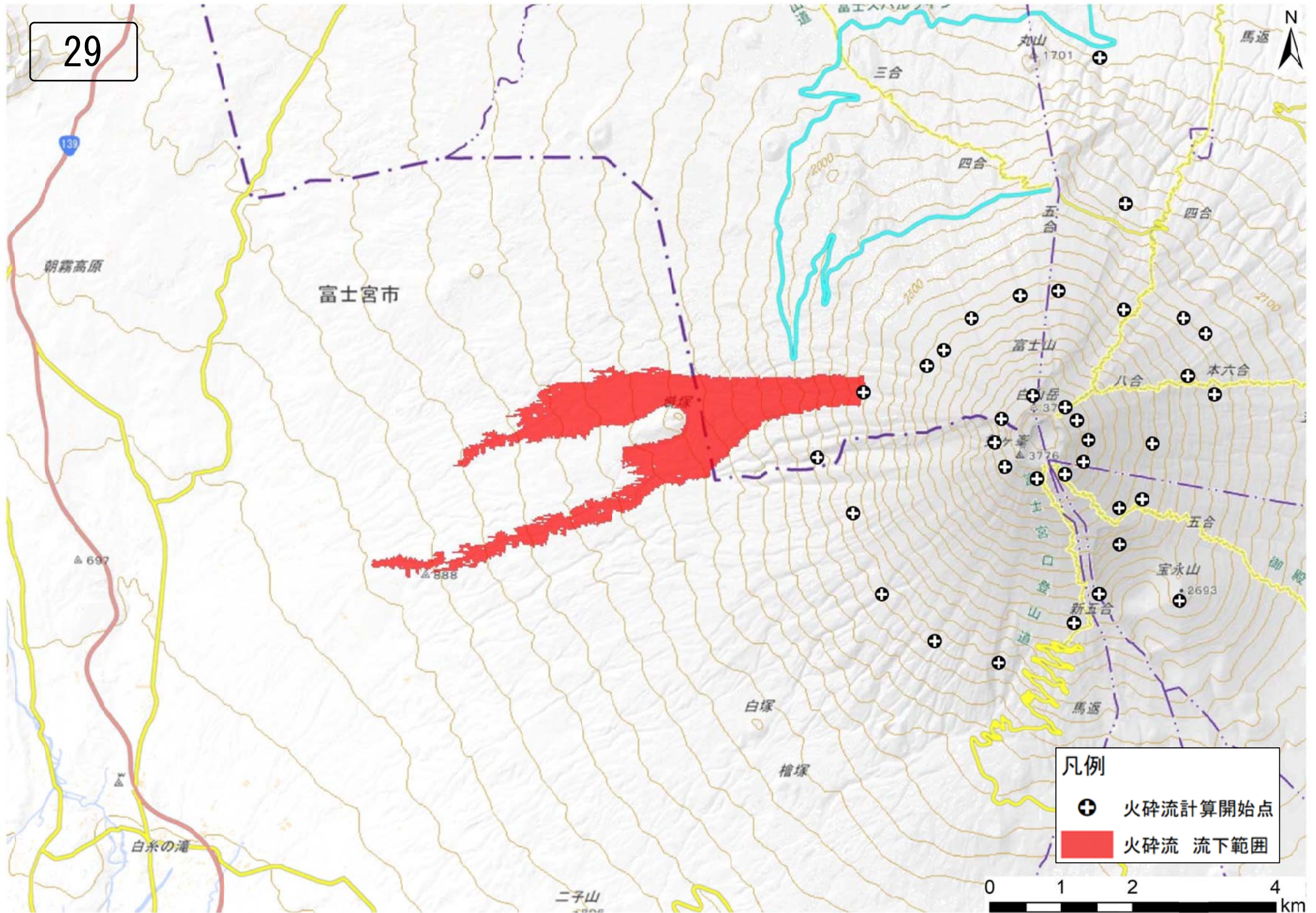

- 凡例
- ⊕ 火砕流計算開始点
 - 火砕流 流下範囲

0 1 2 4 km

30

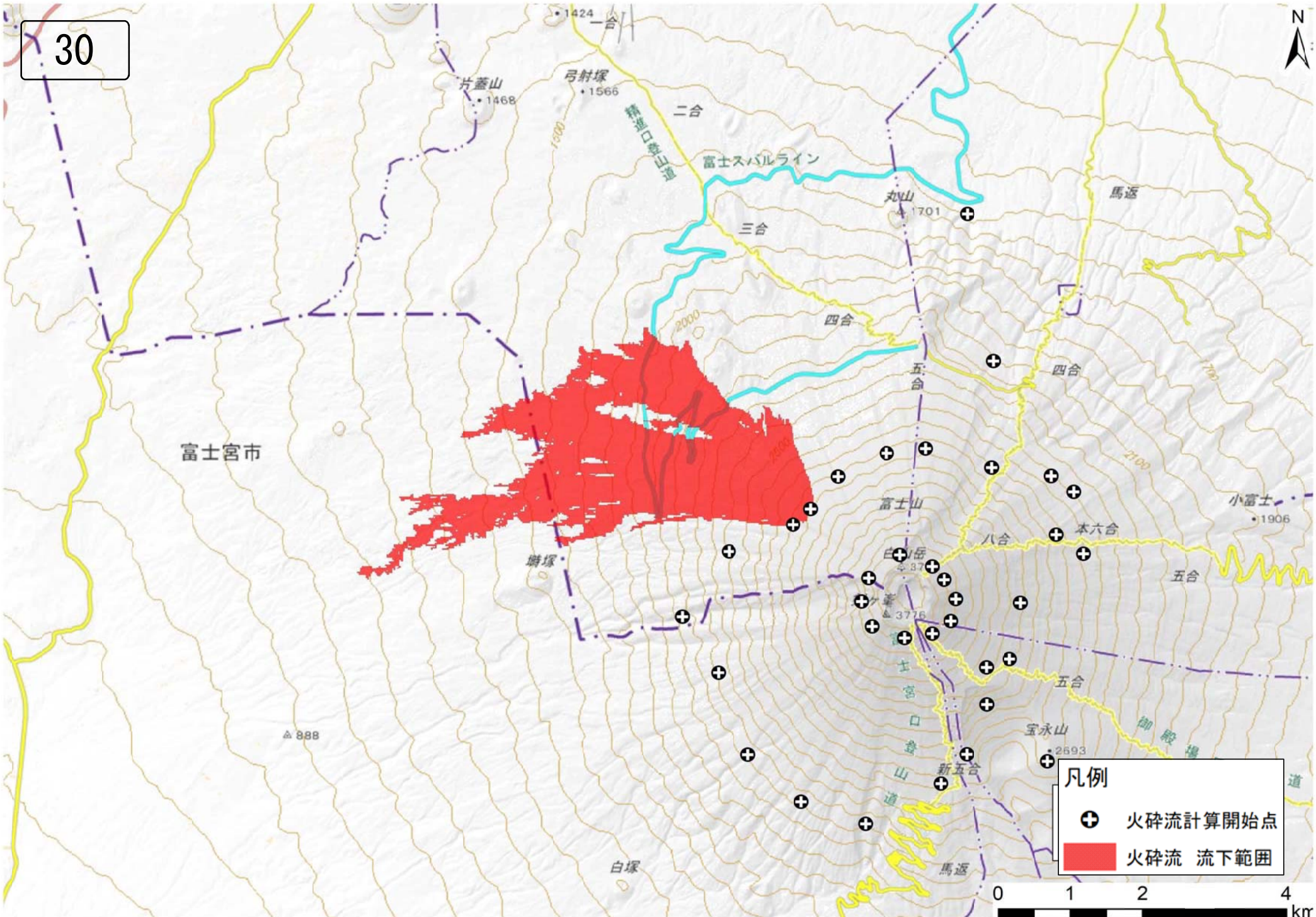

- 凡例
- ⊕ 火砕流計算開始点
 - 火砕流 流下範囲



31

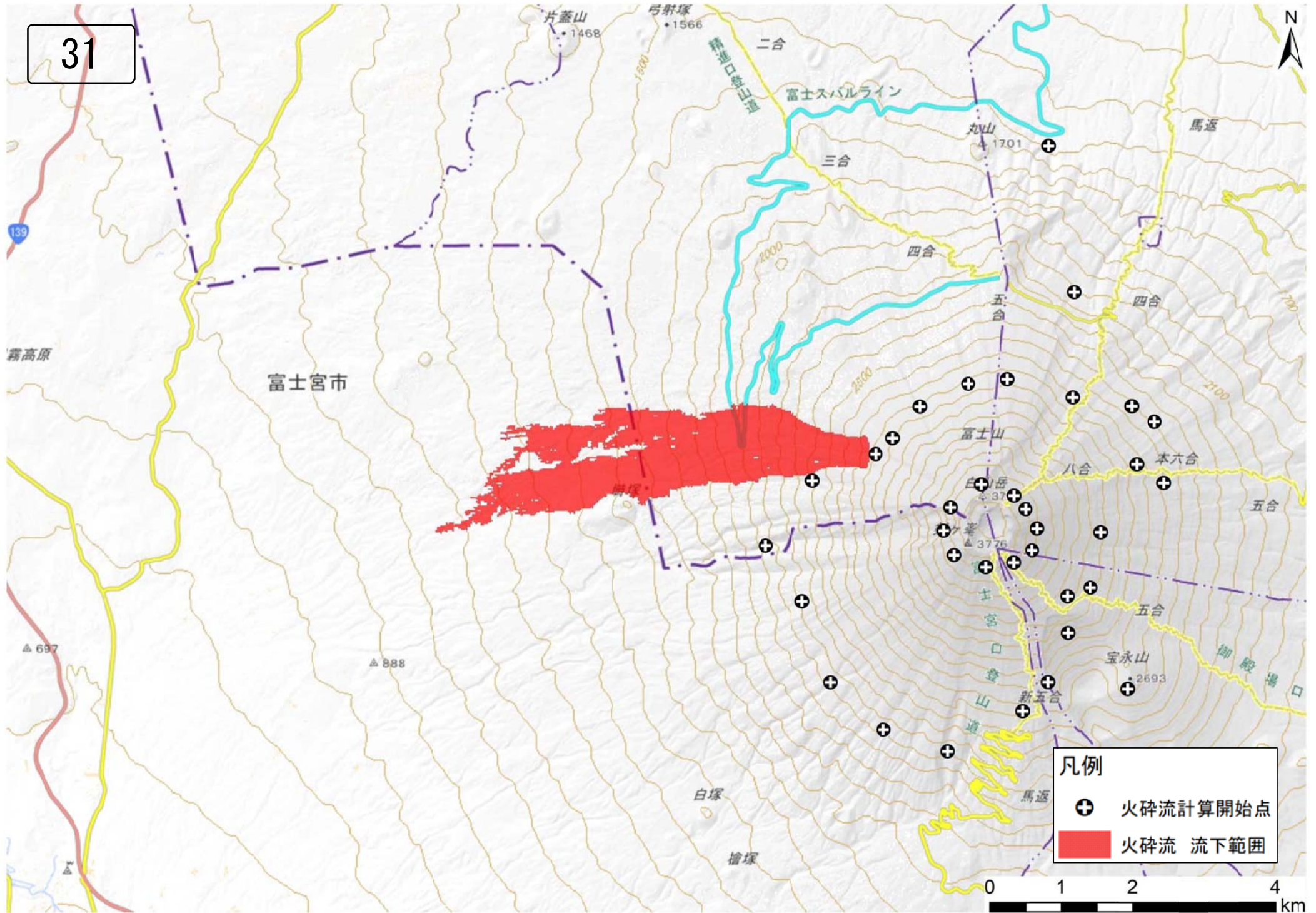

凡例
⊕ 火砕流計算開始点
■ 火砕流 流下範囲

0 1 2 4 km

32

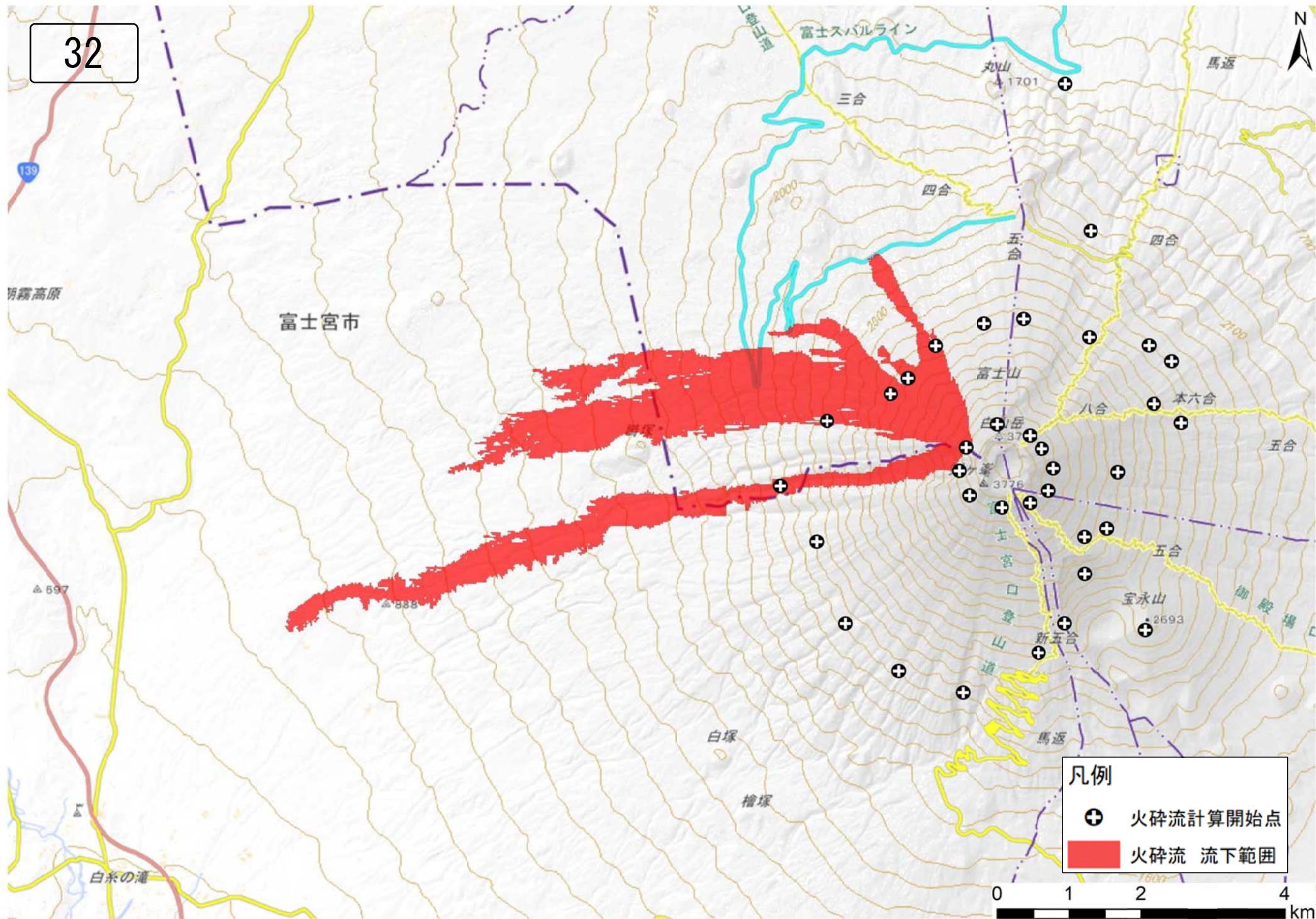

凡例
⊕ 火砕流計算開始点
■ 火砕流 流下範囲



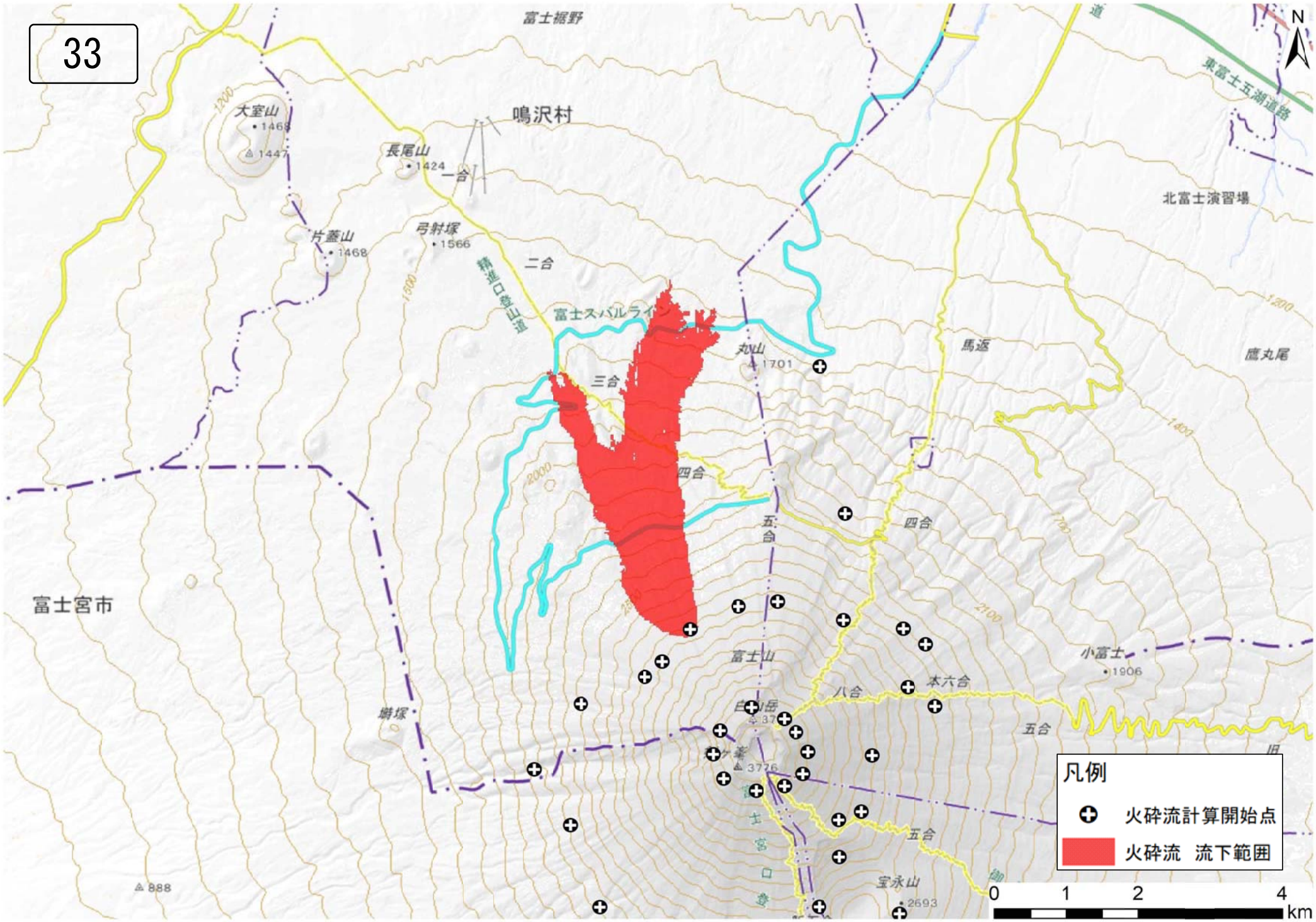

凡例
⊕ 火砕流計算開始点
■ 火砕流 流下範囲

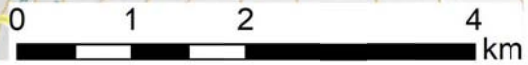

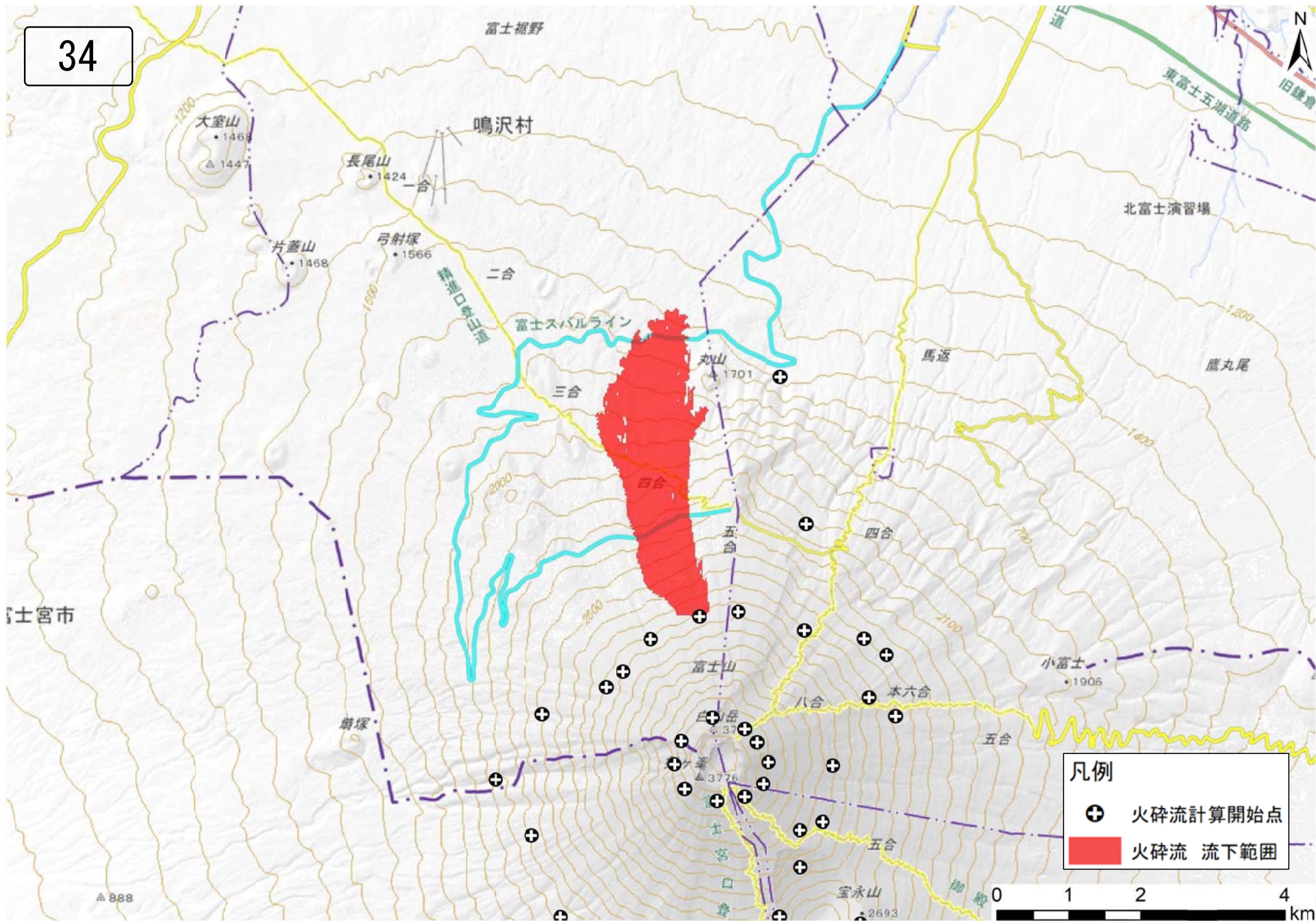

凡例
⊕ 火砕流計算開始点
■ 火砕流 流下範囲



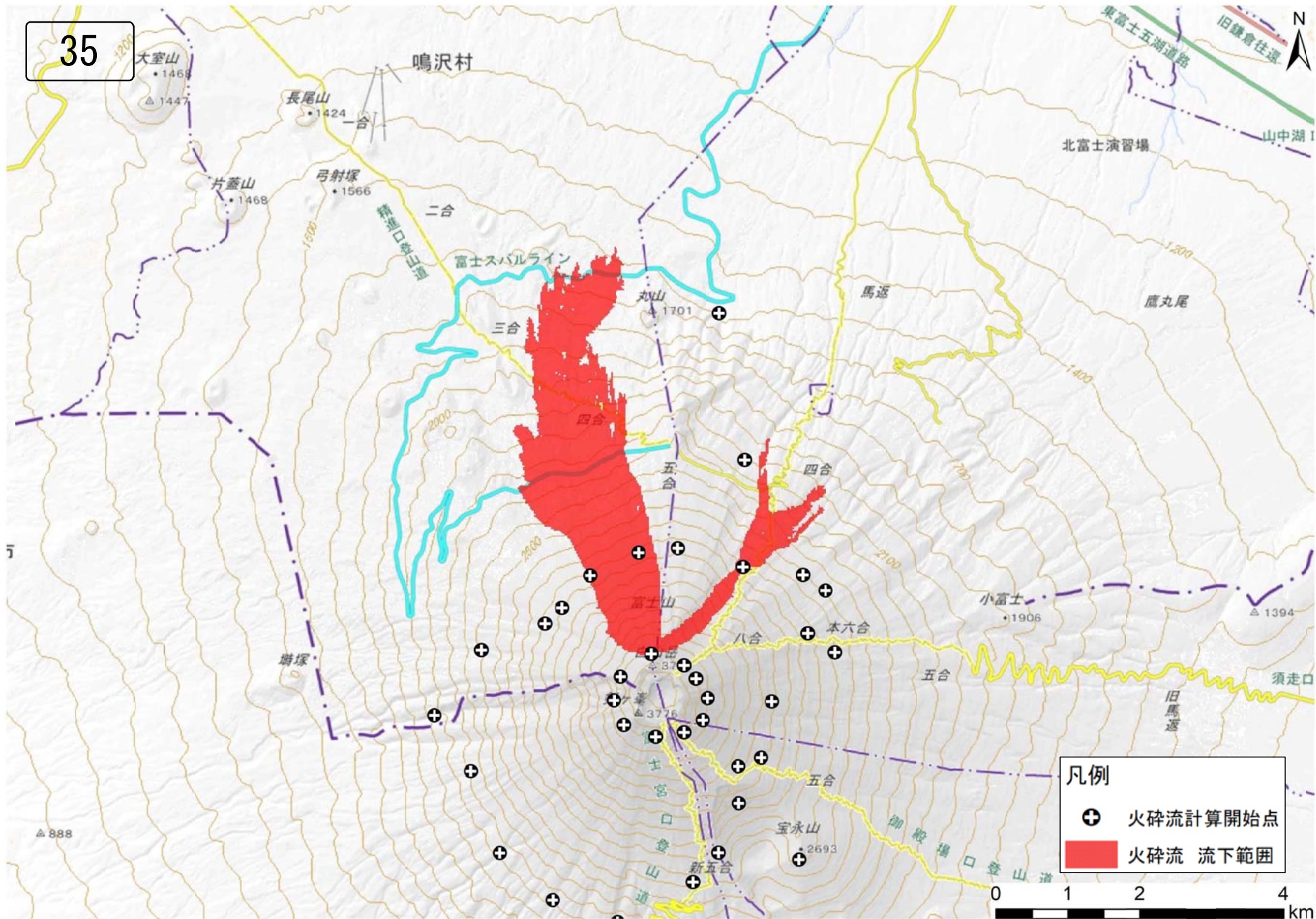

凡例
⊕ 火砕流計算開始点
■ 火砕流 流下範囲

